

DESCRIPTION  
FOR  
JOHN PLANK

Located in the Township of Butler, County of Richland, State of Ohio and being a part of the Northeast Quarter of Section 1, Township 23, Range 18 and more particularly described as follows:

Beginning at a railroad spike found in the Northeast Corner of the Northeast Quarter of Section 1.

Thence S 00 degrees 00' 00" E along the east line of the Northeast Quarter of Section 1, said line also being the centerline of Strimple Rd. T.H. 78 a distance of 3249.33 feet to a pk nail set and the True Place of Beginning.

Thence continuing S 00 degrees 00' 00" E along the east line of the Northeast Quarter of Section 1, said line also being the centerline of Strimple Rd. T.H. 78, a distance of 250.00 feet to a pk nail set.

Thence N 83 degrees 39' 40" W passing thru an iron pin set at 25.00 feet a total distance of 525.94 feet to an iron pin set.

Thence N 00 degrees 00' 00" W a distance of 250.00 feet to an iron pin set.

Thence S 83 degrees 39' 40" E passing thru an iron pin set at 500.94 feet a total distance of 525.94 feet to the True Place of Beginning and containing 3.0000 acres more or less but subject to all legal highways also all easements of record.

Basis of Bearings: Bearings are to an assumed azimuth and are used to denote angles only.

*Larry G. Blunk*  
Larry G. Blunk, P.S. 6320  
September 18, 2000

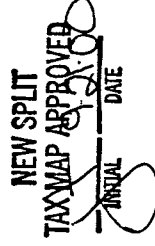
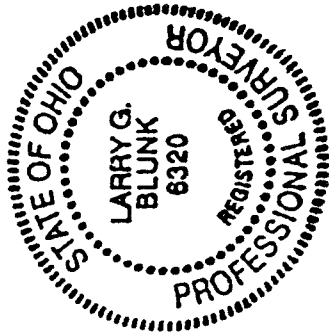

M-399

# PLAT OF SURVEY FOR JOHN PLANK

SECTION 1 LOT # \_\_\_\_\_  
 TOWNSHIP 23 CITY / VILLAGE \_\_\_\_\_  
 RANGE 12 BUTLER TOWNSHIP \_\_\_\_\_  
 QUARTER NE RICHLAND COUNTY, OHIO \_\_\_\_\_

**LEGEND:**

- ▲ - P.K. NAIL FOUND
- △ - P.K. NAIL SET
- - RAILROAD SPIKE FOUND
- - RAILROAD SPIKE SET
- - FENCE POST FOUND
- - IRON PIN FOUND
- - IRON PIN SET - CAPPED
- - BLUNK 6320 "

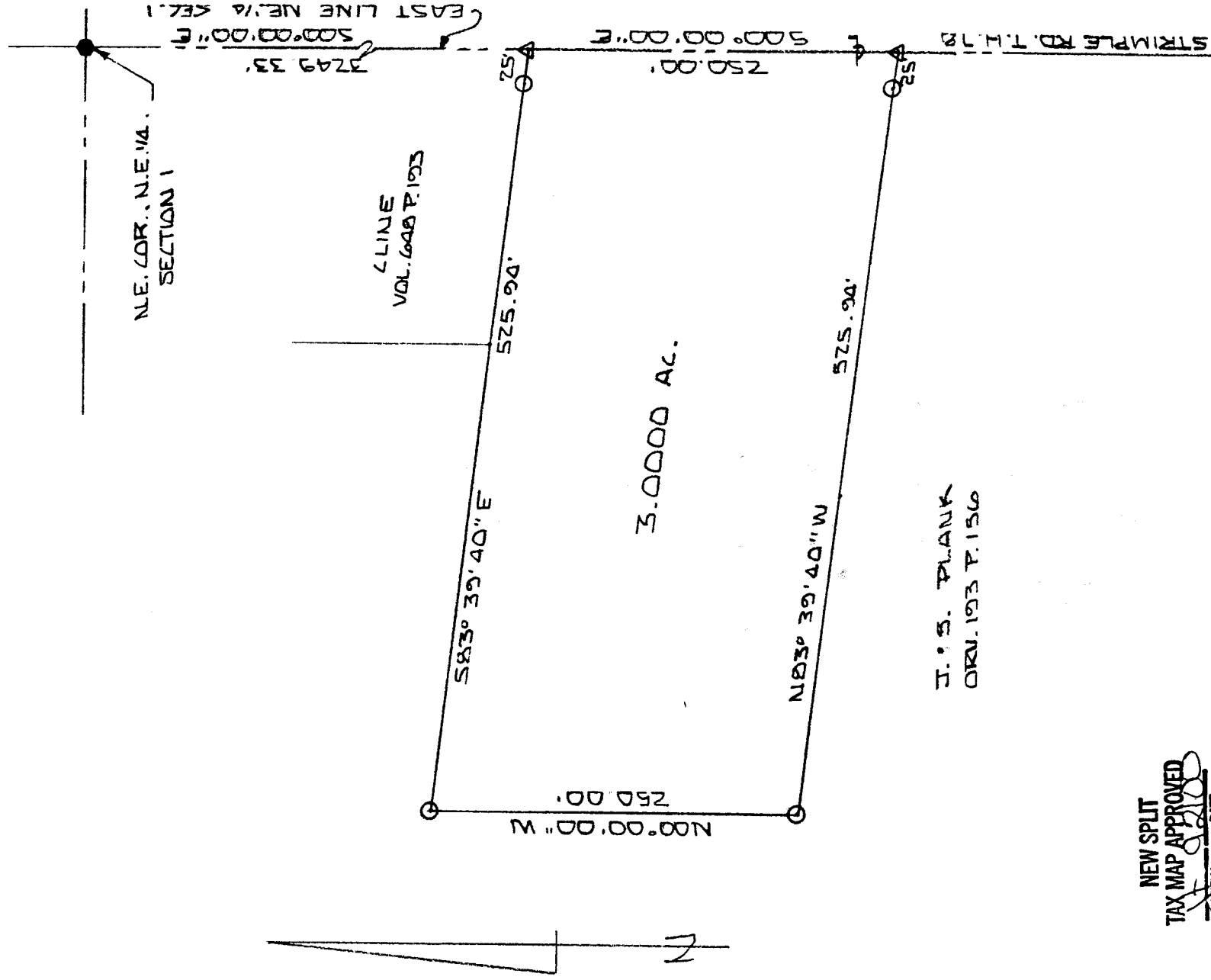

M-399

NEW SPLIT  
TAX MAP APPROVED  
INITIAL DATE

100' SCALE 1" = 100'

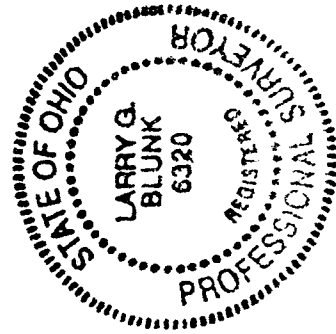

BASIS OF BEARINGS: BEARINGS ARE TO AN ASSUMED AZIMUTH AND ARE USED TO DENOTE ANGLES ONLY.  
 I HEREBY CERTIFY THAT THE ABOVE PLAT AND THE FIELD SURVEY IT REPRESENTS ARE TRUE TO THE BEST OF MY KNOWLEDGE

*Larry G. Blunk*  
 LARRY G. BLUNK  
 PROFESSIONAL SURVEYOR # 6320

SEPT. 12 2000  
 DATE