

PLAT OF BOUNDARY SURVEY

MARIA DAY

PART OF THE SOUTHWEST QUARTER, SECTION TWENTY-TWO (22)
TOWNSHIP TWENTY-TWO (22), RANGE EIGHTEEN (18)
FRANKLIN TOWNSHIP, RICHLAND COUNTY, OHIO

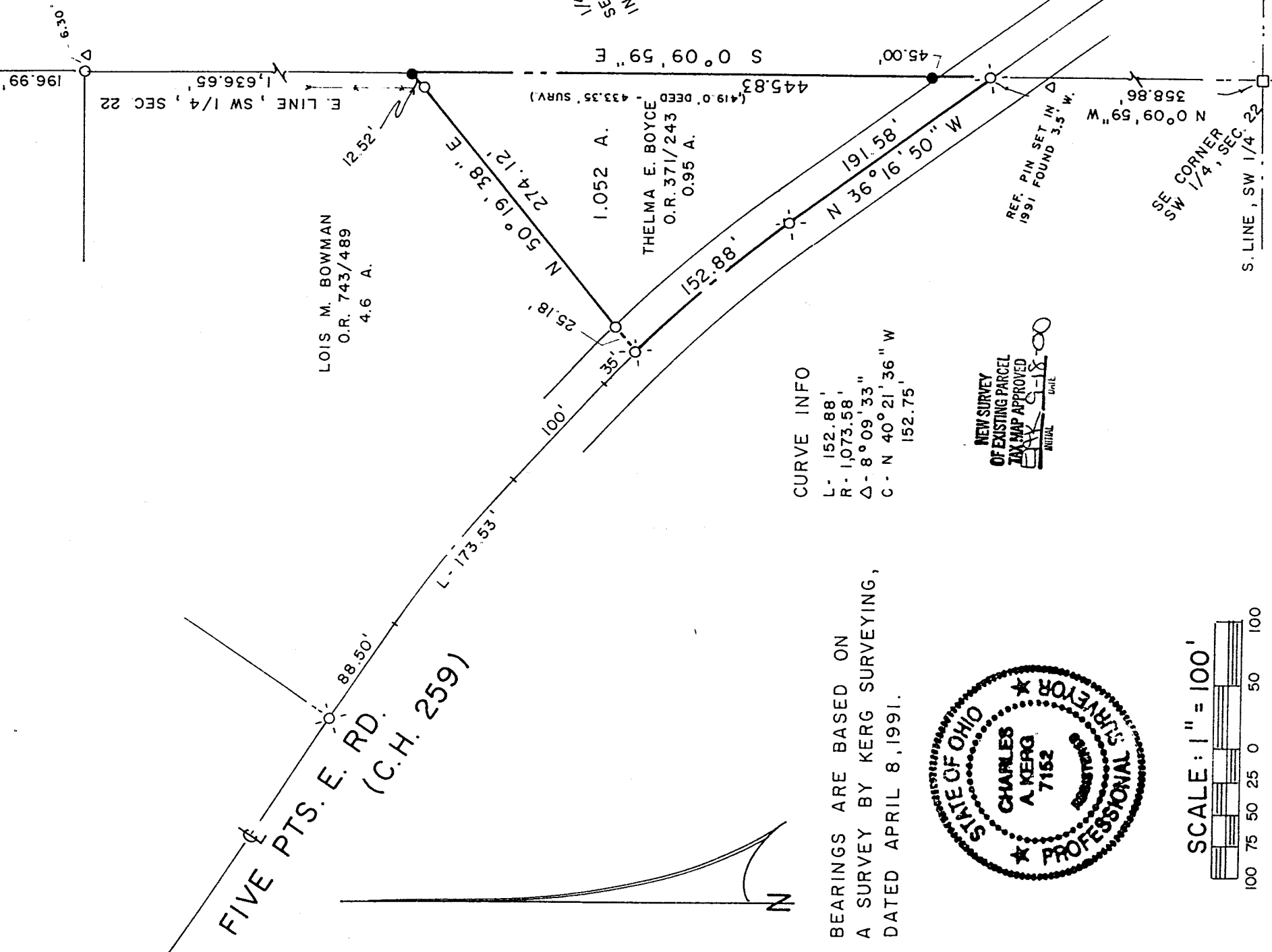

CURVE INFO
 L - 152.88'
 R - 1,073.58'
 Δ - 8° 09' 33"
 C - N 40° 21' 36" W
 152.75'

BEARINGS ARE BASED ON
 A SURVEY BY KERK SURVEYING,
 DATED APRIL 8, 1991.

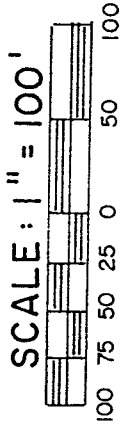
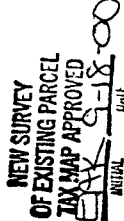

LEGEND

- IRON PIPE FOUND
- ⊗ RAILROAD SPIKE FOUND
- STONE FOUND
- 5/8" IRON PIN SET WITH CAP STAMPED "C. KERK, RLS 7152"

PREPARED BY
KERG SURVEYING

Charles A. Kerg

CHARLES A. KERK
 REGISTERED OHIO SURVEYOR NO. 7152
 DATE: SEPTEMBER 11, 2000

M-390

CHERYL L. ADKINS
 O.R. 21/775
 6.56 A.
 1/4" RODS
 SET AT 40'
 INTERVALS
 ALONG LINE

REF. PIN SET IN Δ
 1991 FOUND 3.5" W.

SW CORNER
 1/4, SEC 22

S. LINE, SW 1/4, SEC 22

6.30'

N. LINE, SW 1/4

196.99'

E. LINE, SW 1/4, SEC 22
 1,636.65'

LOIS M. BOWMAN
 O.R. 743/489
 4.6 A.

THELMA E. BOYCE
 O.R. 371/243
 0.95 A.

445.83'
 (419.0' DEED
 433.35' SURV.)

S 0° 09' 59" E

L 45.00'

196.99'

N 50° 19' 38" E
 274.12'

12.52'

25.18'

1.052 A.

152.88'

N 36° 16' 50" W

191.58'

152.75'

C - N 40° 21' 36" W

152.75'

100'

L - 173.53'

88.50'

FIVE PTS. E. RD.
 (C.H. 259)

N

CHARLES A. KERG
REGISTERED LAND SURVEYOR NO. 7152

102 West Main Street
Shelby, Ohio 44875
Phone: (419) 347-8799

DESCRIPTION

MARIA DAY

PART OF THE SOUTHWEST QUARTER, SECTION TWENTY-TWO (22), Township
TOWNSHIP TWENTY-TWO (22), RANGE EIGHTEEN (18)
FRANKLIN TOWNSHIP, RICHLAND COUNTY, OHIO

DESCRIPTION: Being a part of the Southwest Quarter of Section Twenty-two (22), Township
Twenty-two (22), Range Eighteen (18), Franklin Township, Richland County, Ohio, and being more
particularly described as follows:

Commencing for the same at a stone found at the southeast corner of the Southwest Quarter
of Section Twenty-two (22); thence N 0°09'59" W a distance of 358.86 feet along the east line of
the Southwest Quarter to a railroad spike found on the centerline of Five Points East Road (County
Highway 259) at the southeast corner of 0.95 acre in the name of Thelma E. Boyce per Official
Record Volume 371, Page 243, being the real point of beginning of the parcel herein described;

- 1) thence N 36°16'50" W a distance of 191.58 feet along said centerline (southwesterly line of
said 0.95 acre) to a railroad spike found;
- 2) thence an arc length of 152.88 feet along a curve to the left having a radius of 1,073.58 feet
and a delta angle of 8°09'33" (chord bearing N 40°21'36" W a distance of 152.75 feet) to a
railroad spike found at the southwest corner of said 0.95 acre (southeast corner of 4.6 acres
in the name of Lois M. Bowman per Official Record Volume 743, Page 489);
- 3) thence N 50°19'38" E a distance of 274.12 feet along the northwesterly line of said 0.95
acre to an iron pin set on said quarter-section line, and passing for reference iron pipes
found at 25.18 feet and at 261.60 feet;
- 4) thence S 0°09'59" E a distance of 445.83 feet along said line to the real point of beginning
of the parcel herein described, and passing for reference on line an iron pin set northerly at
45.00 feet,

and containing 1.052 acres, more or less, but subject to all legal easements and public rights-
of-way now on record. All iron pins set are 5/8" in diameter with caps stamped "C.KERG, RLS 7152".
Bearings are based on a survey by Kerg Surveying, dated April 8, 1991.

CERTIFICATION: I hereby certify that a boundary survey was made of the above property and that
actual markers were found or set as indicated.

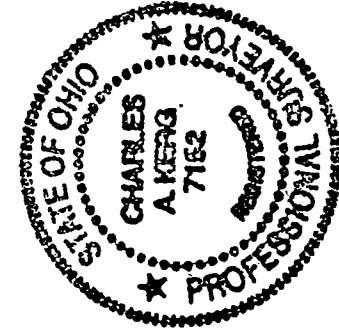

Prepared by
KERG SURVEYING

Charles A. Kerg

Charles A. Kerg
Registered Ohio Surveyor No. 7152
Date: September 11, 2000

NEW SURVEY
OF EXISTING PARCEL
TAX MAP APPROVED
DATE 9-18-00
INITIAL

M-390