

M-387

ELDERSHIP OF THE CHURCHES
OF GOD IN NORTH AMERICA
D.B. 269 Pg. 343

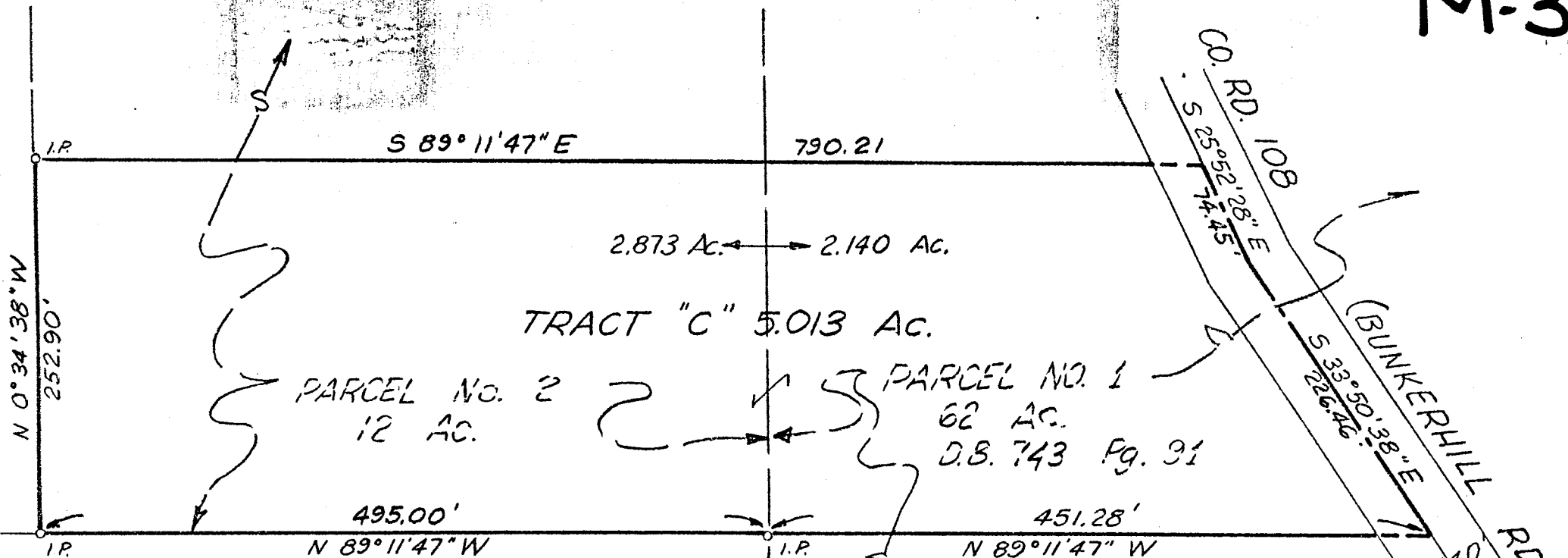

14 AC. PARCEL II
D.B. 458 Pg. 434

SURVEY OF
 5.013 ACRE TRACT
 PT. OF S.W. QTR. SEC. 14 & S.E. QTR SEC. 15
 TWP. 21, R-17, SEVEN RANGES
 WORTHINGTON TWP., RICHLAND CO., OHIO
 for
ROBERT H. PHILLIPS REALTY
 SCALE 1" = 100' DEC., 1976

r. d. zande & associates, ltd.
 consulting engineers
 COURT HOUSE SQUARE, 503 SOUTH HIGH ST.
 COLUMBUS, OHIO 43215 614/221-9880

Ray W. Pennington
 Registered Surveyor No. 6096

Revised 3-7-77 changed 266.46 to 266.46

DR'N JAP
 CK'D HEC
 JOB 782