

ELDERSHIP OF THE CHURCHES
OF GOD IN NORTH AMERICA
D.S. 269 Pg. 343

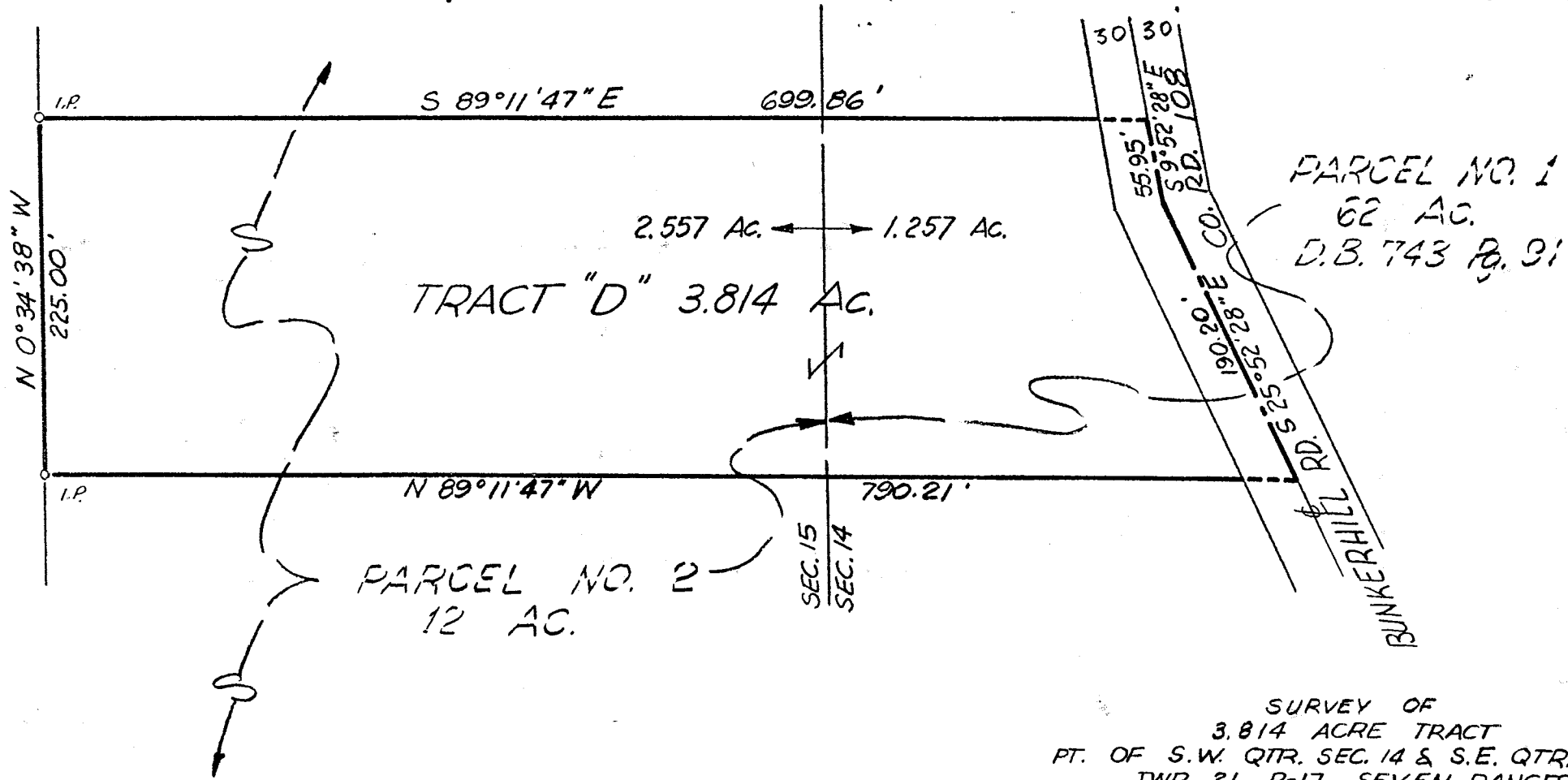

SURVEY OF
3.814 ACRE TRACT
PT. OF S.W. QTR. SEC. 14 & S.E. QTR. SEC. 15
TWP. 21, R-17, SEVEN RANGES
WORTHINGTON TWP., RICHLAND CO., OHIO
for
ROBERT H. PHILLIPS REALTY

SCALE 1" = 100'

DEC., 1976



r. d. zande & associates, ltd.
consulting engineers
COURT HOUSE SQUARE, 503 SOUTH HIGH ST.
COLUMBUS, OHIO 43215 614/221-9880

Sam W. Pennington
Registered Surveyor No. 6096

DRN. LWP
CK'D. HEC
JOB. 783