

M-385

ELDERSHIP OF THE CHURCHES
OF GOD IN NORTH AMERICA
D.B. 269 Pg. 343

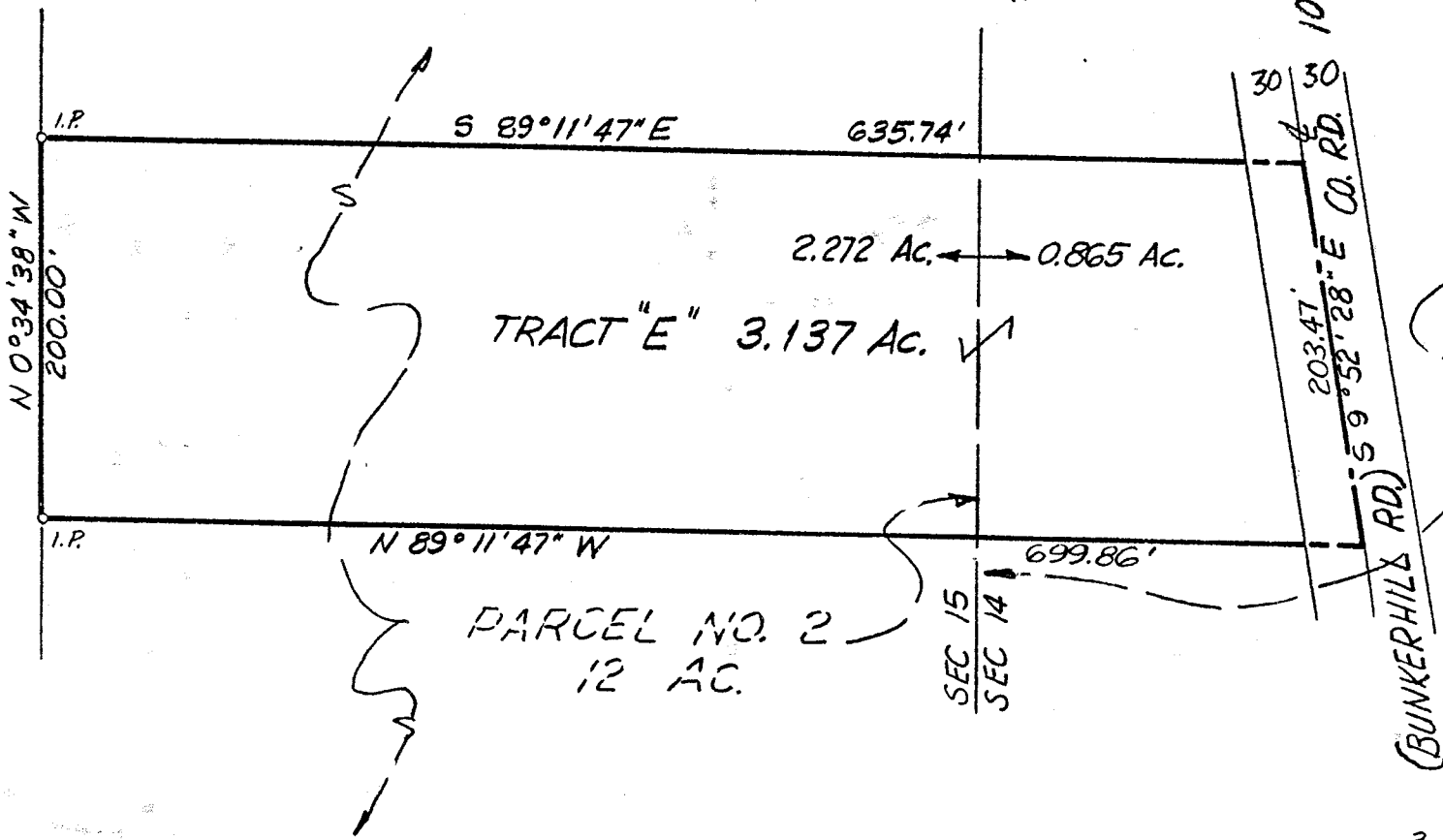

PARCEL NO. 1
62 AC.
D.B. 743 Pg 91



SURVEY OF
3.137 ACRE TRACT
PT. OF S.W. QTR. SEC. 14 & S.E. QTR. SEC. 15
TWP. 21, R-17, SEVEN RANGES
WORTHINGTON TWP., RICHLAND CO., OHIO
for
ROBERT H. PHILLIPS REALTY
SCALE 1" = 100' DEC., 1976



r. d. zande & associates, ltd.
consulting engineers
COURT HOUSE SQUARE, 503 SOUTH HIGH ST.
COLUMBUS, OHIO 43215 614/221-9880

Ray W Pennington
Registered Surveyor No. 6096

DRAWN LWP
CHECKED HEC
JOB 782