

ELDERSHIP OF THE CHURCHES
OF GOD IN NORTH AMERICA
D.B. 269 Pg. 343

M-384

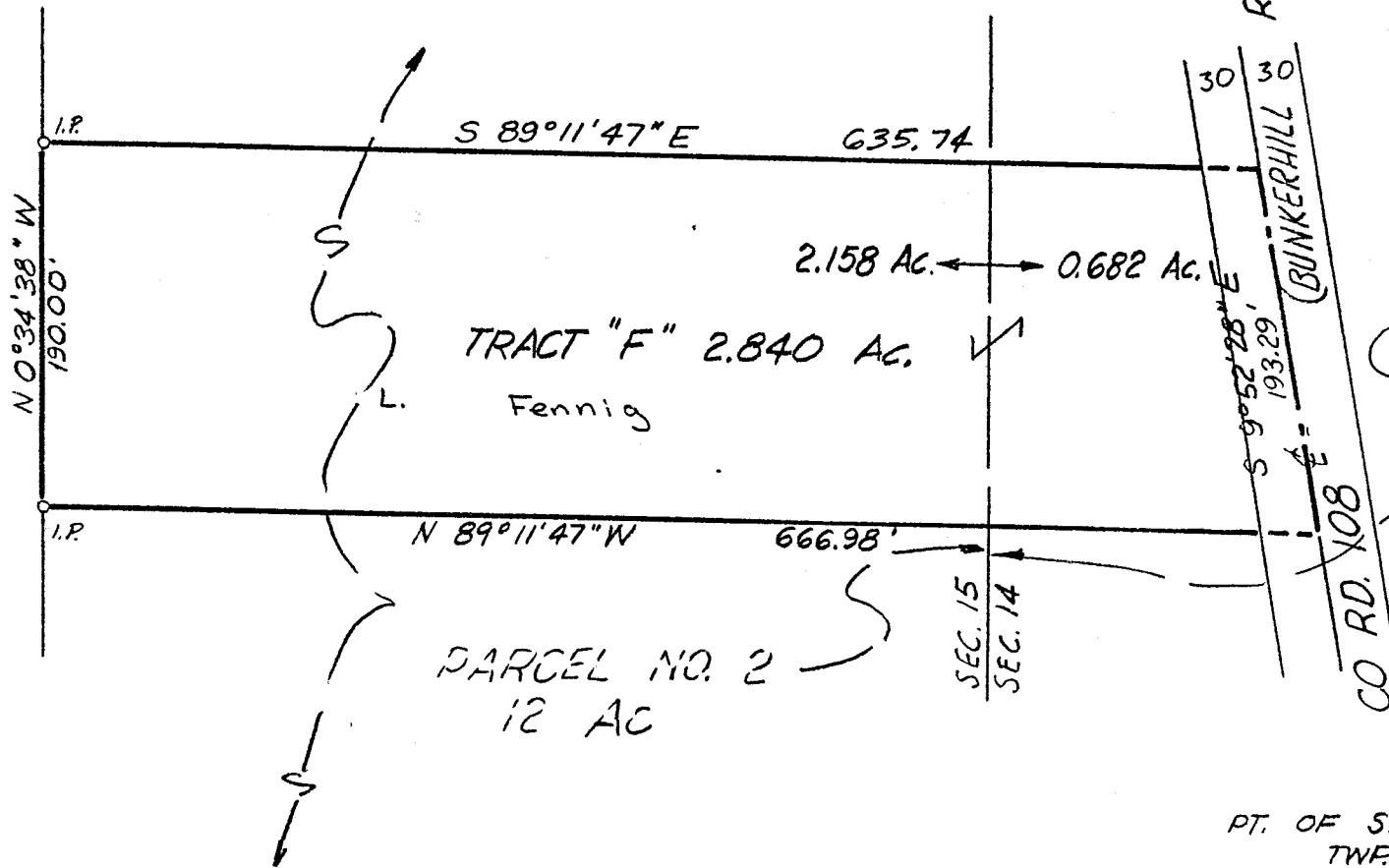

PARCEL NO. 1
62 AC.
D.B. 743 Pg. 91

PARCEL NO. 2
12 AC

SURVEY OF
2.840 ACRE TRACT
PT. OF S.W. QTR. SEC. 14 & S.E. QTR. SEC 15
TWP. 21, R-17, SEVEN RANGES
WORTHINGTON TWP., RICHLAND CO., OHIO

for
ROBERT H. PHILLIPS REALTY

SCALE 1" = 100'

DEC., 1976



r. d. zande & associates, ltd.
consulting engineers
COURT HOUSE SQUARE, 503 SOUTH HIGH ST.
COLUMBUS, OHIO 43215 614/221-9880

Russ W. Pennington
Registered Surveyor No. 6896

DR'N LWP
CK'D HEC
JOB 783