

ELDERSHIP OF THE CHURCHES OF GOD IN N. AMERICA
D.B. 269 Pg. 343

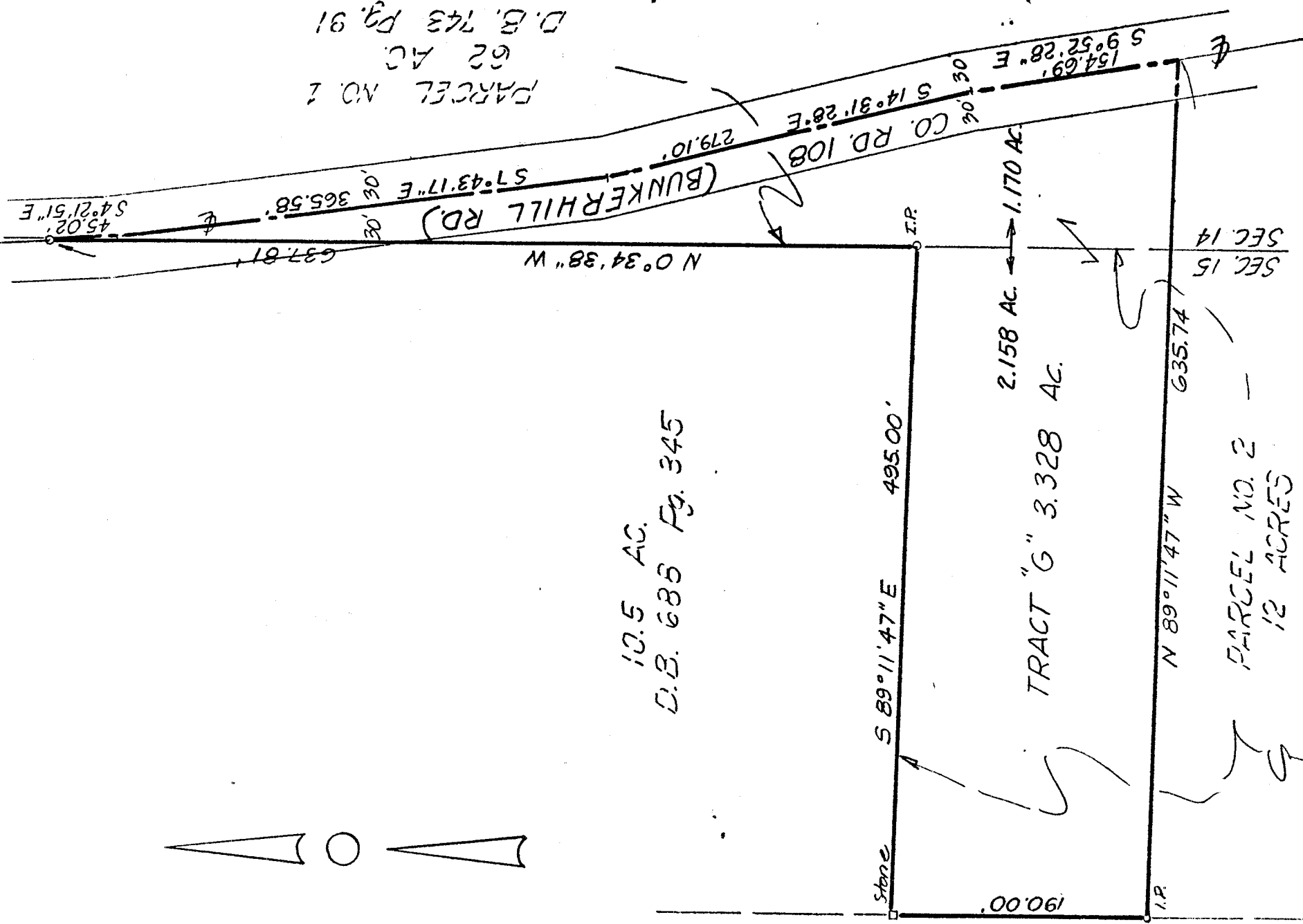

10.5 AC.
D.B. 688 Pg. 345



PARCEL NO. 1
62 AC
D.B. 743 Pg. 91

SURVEY OF
3.328 ACRE TRACT
PT. OF S.W. QTR. SEC. 14 & S.E. QTR. SEC. 15
TWP. 21, R-17, SEVEN RANGES
WORTHINGTON TWP., RICHLAND CO., OHIO

ROBERT H. PHILLIPS REALTY

SCALE 1" = 100' DEC., 1976



r. d. zande & associates, ltd.
consulting engineers
COURT HOUSE SQUARE, 503 SOUTH HIGH ST.
COLUMBUS, OHIO 43215 614/221-9880

0624

Ray W. Pennington
Registered Surveyor No. 16096