

PLAT OF SURVED
FOR

LYLE & LESTER MEEKER
BEING PART OF THE NORTHEAST 1/4, SEC. 10 T. 15,
TOWNSHIP 21, RANGE 17, WASHINGTON TOWNSHIP,
RICHLAND COUNTY, OHIO. S-22-219

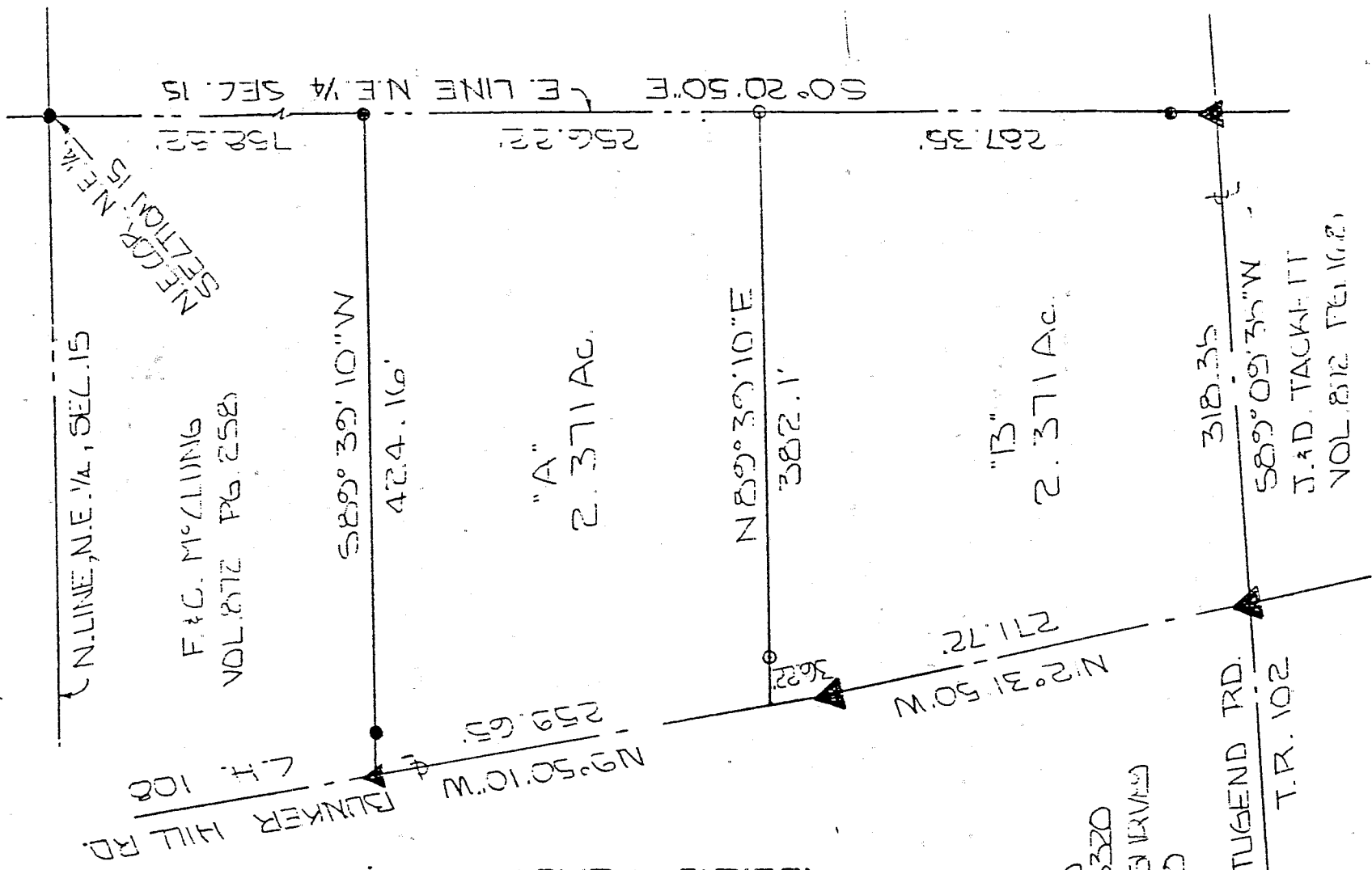

N. LINE, N.E. 1/4, SEC. 15

F. & C. M'CALLING
VOL. 872 PG. 252

BUNKER HILL RD.
L.H. 108

R.L. FORBES ET AL.
VOL. 872 PG. 164

SCALE: 1"=100'



IRON PIN FOUND
P.K. NAIL SET
IRON PIN SET AND
CAPPED "BLINK" #6320
ASIS OF BEARINGS SURVED
BY T.W. TRACY #6330
NOV. 1985

TUGEND TRD.
T.R. 102

318.35
589°09'35"W
J.D. TACKETT
VOL. 812 PG. 162

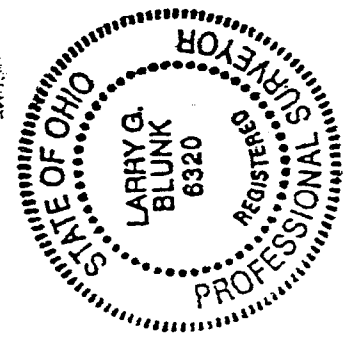

BY *Larry G. Blunk*
LARRY G. BLUNK #6320

M-378A