

M-372

North

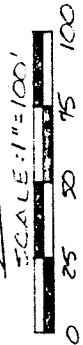

BEARINGS ARE BASED ON DEED VOL 718 P 358

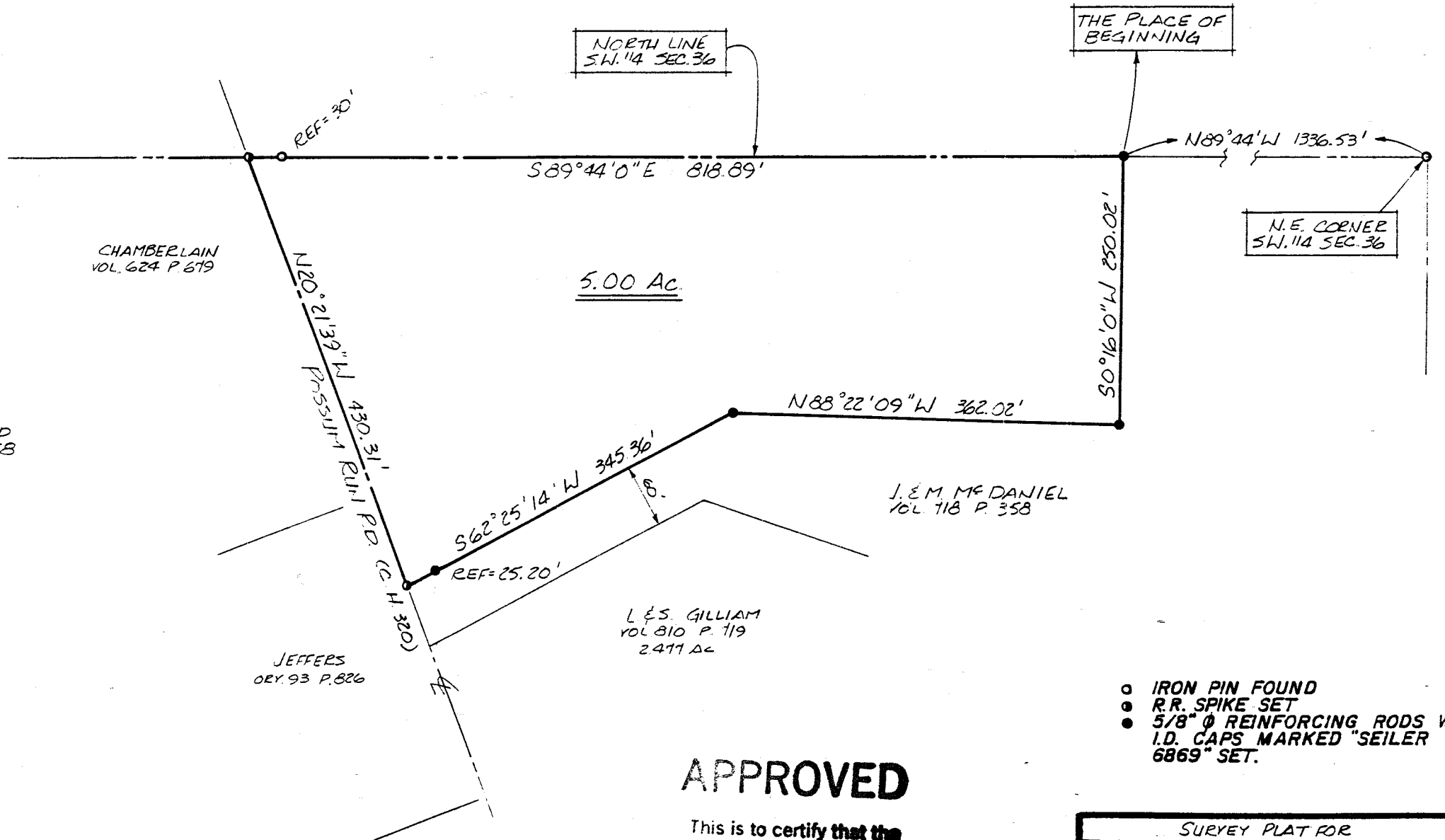

- IRON PIN FOUND
- R.R. SPIKE SET
- 5/8" Ø REINFORCING RODS W/ I.D. CAPS MARKED "SEILER 6869" SET.

**APPROVED**

This is to certify that the attached survey meets the 60' Road Frontage Requirement.

*[Signature]*  
WASHINGTON TWP ZONING INSPECTOR DATE 8-24-92

SURVEY BY: DOUGLAS C. SEILER  
REG. SURVEYOR 6869  
52 1/2 NORTH MAIN ST.  
MANSFIELD, OHIO  
(419) 525-3644

NEW SP...  
TAX MAP APPROVED  
EHN 8-21-92

SURVEY PLAT FOR	
MC DANIEL	
PT. S.W. 1/4 SECTION 36 T-20, R-18 WASHINGTON TOWNSHIP RICHLAND COUNTY, OHIO	
DATE: AUG. 19, 1992	SCALE: 1"=100'
DETAILED BY: JDA	PLIN BY: JDA