

SURVEY FOR FRED RADER

Situated in the southwest quarter
of Section number 3 of Troy Township,
T-20, R-19, Richland County, Ohio.

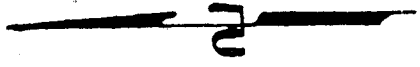

1"=100'

1/4 Bell Road T.H. 143

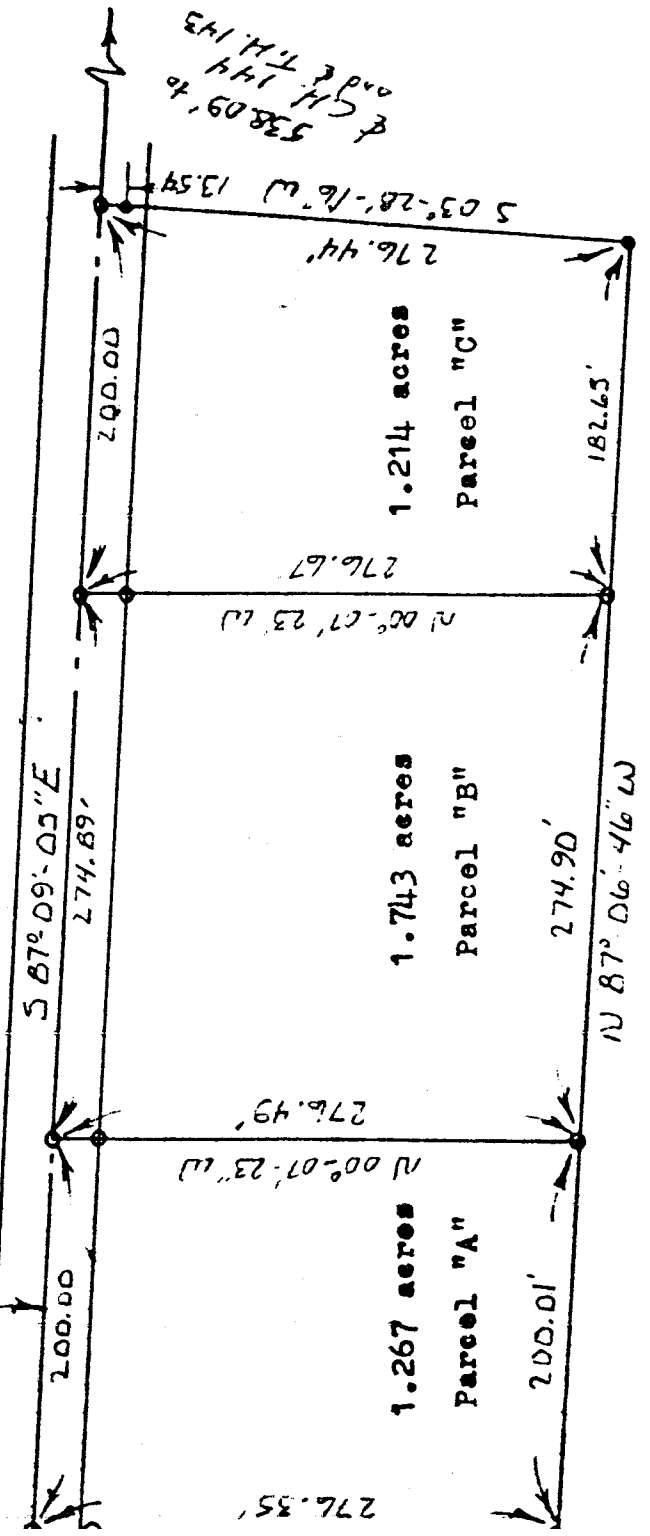

Gerald W. Riedel
Reg. Surveyor # 5817

Gerald W. Riedel

• - existing pin
o - iron pin set
June 21, 1978

M-366