

# PLAT OF SURVEY FOR MARY HOFFER

SECTION ~ ~ LOT # PT. 2719 VOL. 4 PG. 23  
 TOWNSHIP ~ ~ MANSFIELD CITY / VILLAGE  
 RANGE ~ ~ TOWNSHIP  
 QUARTER ~ ~ RICHLAND COUNTY, OHIO

LEGEND:

- ▲ - P.K. NAIL FOUND
- △ - P.K. NAIL SET
- - RAILROAD SPIKE FOUND
- - RAILROAD SPIKE SET
- - FENCE POST FOUND
- - IRON PIN FOUND
- - IRON PIN SET - CAPPED
- BLUNK 6320 "

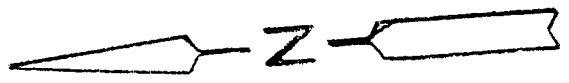
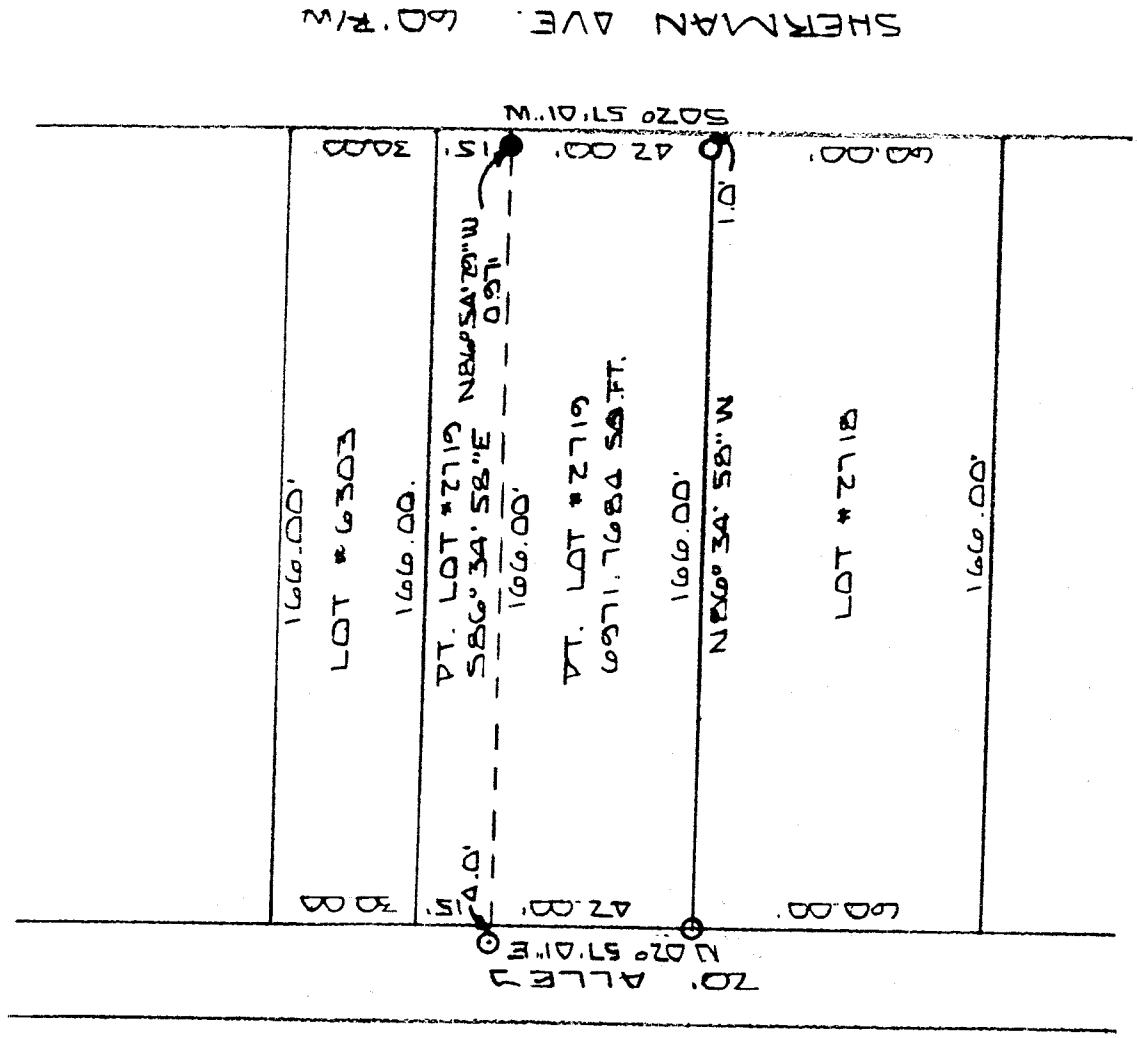

NEW SURVEY  
 OF EXISTING PARCEL  
 TAX MAP APPROVED  
 LARRY G. BLUNK  
 DATE

M-365

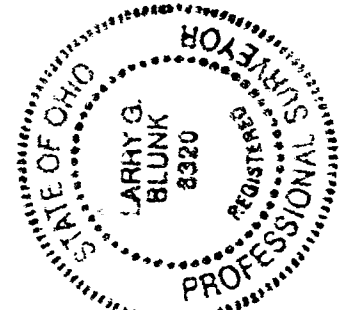

BASIS OF BEARINGS: BEARINGS ARE TO AN ASSUMED AZIMUTH AND ARE USED TO DENOTE ANGLES ONLY.  
 I HEREBY CERTIFY THAT THE ABOVE PLAT AND THE FIELD SURVEY IT REPRESENTS ARE TRUE TO THE BEST OF MY KNOWLEDGE

*Larry G. Blunk*  
 LARRY G. BLUNK  
 PROFESSIONAL SURVEYOR

SEPT. 10, 2000  
 DATE

# 6320

DESCRIPTION  
FOR

MARY HOFFER

Located in the City of Mansfield, County of Richland, State of Ohio and being a part of Lot Number 2719 as recorded in Volume 4, Page 23 of the Richland County Plat Records and more particularly described as follows:

Beginning at the Southeast Corner of Lot Number 2719, referenced by an iron pin set N 86 degrees 34' 58" W - 1.00 foot.

Thence N 86 degrees 34' 58" W along the south line of Lot Number 2719 passing thru an iron pin set at 1.00 foot a total distance of 166.00 feet to an iron pin set.

Thence N 02 degrees 57' 01" E along the west line of Lot Number 2719 a distance of 42.00 feet, referenced by an iron pin set N 86 degrees 34' 58" W - 4.00 feet.

Thence S 86 degrees 34' 58" E a distance of 166.00 feet to a point on the east line of Lot Number 2719, referenced by an iron pin found N 86 degrees 54' 29" W - 0.97 feet.

Thence S 02 degrees 57' 01" W along the east line of Lot Number 2719 a distance of 42.00 feet to the place of beginning and containing 6971.7684 square feet but subject to all legal highways also all easements of record.

Basis of Bearings: Bearings are to an assumed azimuth and are used to denote angles only.

*Larry G. Blunk*  
Larry G. Blunk, P.S. 6320  
September 10, 2000

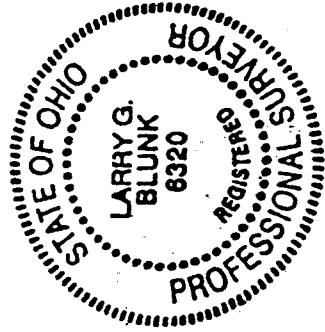

NEW SURVEY  
OF EXISTING PARCEL  
TAX MAP APPROVED  
LARRY G. BLUNK  
DATE

M-365