

FIELD SURVEY MADE BY J.K.G. 2000

J & R TAYLOR  
ORV 7 / PG 761

S THOMPSON  
ORV 7 / PG 761

589° 53' 30" E 218.88' (M) / 219.24' (D)

Total Area  
1.0993 Ac.

N00° 02' 42" E 311.50'

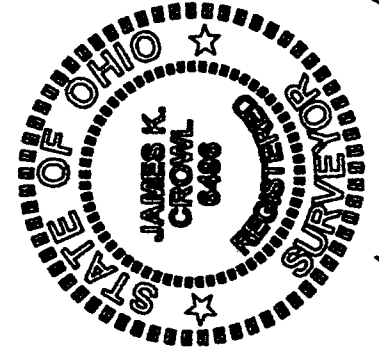

*James K. Crowl*  
James K. Crowl  
P.S. #6496



R & A BRANDT  
ORV 306 / PG 484

R & C SCOTT  
ORV 286 / PG 132

N4° 57' 55" E  
141.51' (M) / 141.42' (D)

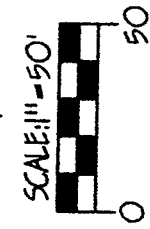

500° 07' 50" W  
19.96' (M) / 20.00' (D)

99.95' (M) / 100.00' (D)  
N89° 58' 25" W

523.00'

C E N T E R L I N E S R 3 9

POB

FE CORNER,  
SW 1/4,  
SEC-2

R/W

R/W

NEW SURVEY  
OF EXISTING PARCEL  
TAX MAP APPROVED  
*J.K.G.*  
INITIAL DATE

- LEGEND
- - PIPE FND
  - - IP WITH CAP FND
  - - IP FND
  - ⊠ - 5/1" FP FND

Plat of Survey for B.G. Taylor, Jr., Part of the SW 1/4, Sec-2, T-22-N, R-17-W, Monroe Twp., Richland County, Ohio	Sheet 1 / August 21, 2000
--	---------------------------

M-363

- BASIS OF BEARINGS : SEE MARCH, '72 SURVEY  
BY J.K.G. & SAULNIER, P.S. #5505

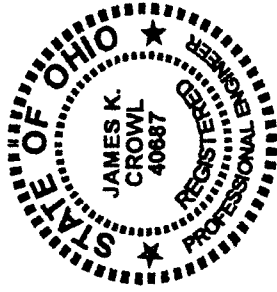

James K. Crowl, P.E., P.S.  
747 South Home Road  
Mansfield, Ohio 44906  
(Voice) 419-529-9747  
(FAX) 419-529-9747

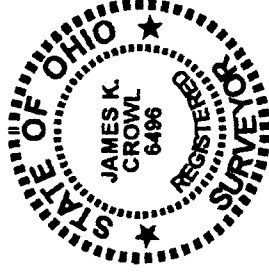

Description

Being a part of the south west Quarter, Section 2, Township 22 North, Range 17 West, Monroe Township, Richland County, Ohio and more particularly described as follows:

Beginning at an iron pin found at the south east corner of the south west Quarter, Section 2, Monroe Township as referenced above;

Thence N 89° 58' 23 " W along the south line of the Quarter and Section as referenced above, a distance of 523.00 feet to an iron pin found;

Thence continuing N 89° 58' 23 " W along the south line of the Quarter and Section as referenced above, a distance of 99.95 feet to an iron pipe found;

Thence N 44° 57' 55" E a distance of 141.55 feet to a steel fence post found;

Thence N 00° 02' 42" E a distance of 311.50 feet to an iron pipe found;

Thence S 89° 53' 30" E a distance of 218.88 feet to an iron pipe found;

Thence S 29° 15' 00" W a distance of 448.51 feet to an iron pin found;

Thence S 00° 07' 50" W a distance of 19.96 feet to the True Place of Beginning, and containing 1.0993 acres, more or less, but subject to all highways and easements of record.

This description was prepared from a field survey performed by James K. Crowl, P.S. 6496, on August 21, 2000, The bearings referred to herein are based on a survey by J.K. Gelsanliter, P.S. #5305, dated March of 1972.

M-363

NEW SURVEY  
OF EXISTING  
TAX MAP APT  
APR 9 8 00  
NOTAL OR