

M-362

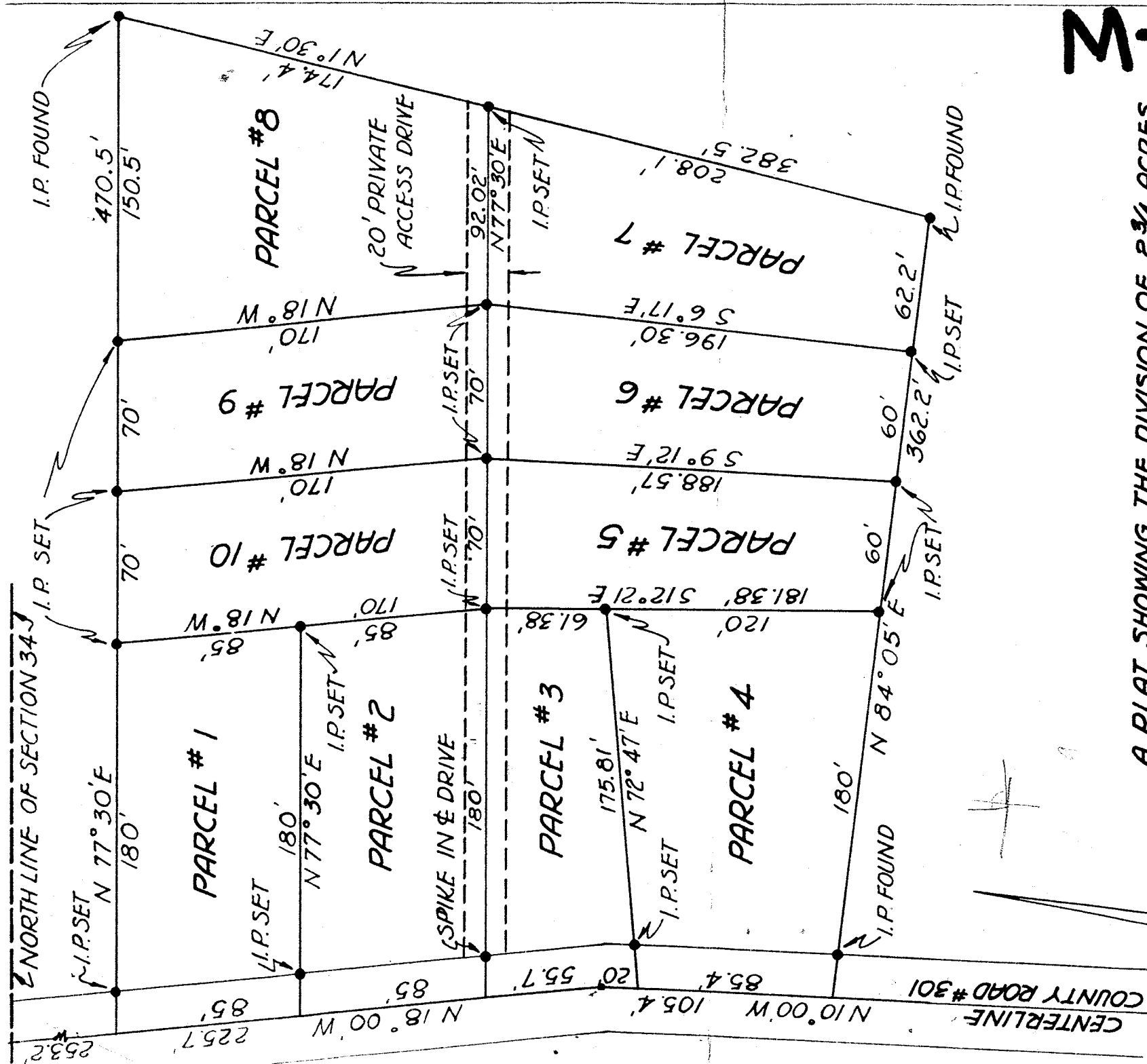

A PLAT SHOWING THE DIVISION OF 2 3/4 ACRES INTO 10 PARCELS OF LAND - OWNED BY

FRED BARTH, SENIOR

AND LYING IN THE NORTH EAST QUARTER OF SECTION 34, MADISON TOWNSHIP, RICHLAND COUNTY, STATE OF OHIO, T 21 N, R 18 W

FROM A SURVEY BY WAKEMAN R. BELL
JUNE 24, 1953

SCALE 1" = 60'

