

PLAT OF SURVEY FOR RALPH & JANICE BOWLING

LEGEND:

- ▲ - P.K. NAIL FOUND
- △ - P.K. NAIL SET
- - RAILROAD SPIKE FOUND
- - RAILROAD SPIKE SET
- - FENCE POST FOUND
- - IRON PIN FOUND
- - IRON PIN SET - CAPPED
- - BLUNK 6320 "

SECTION _____ LOT # 9003 VOL 12 PG. 6
 TOWNSHIP _____ ONTARIO _____ CITY / VILLAGE _____
 RANGE _____ SPRINGFIELD _____ TOWNSHIP _____
 QUARTER _____ TRICHLAND _____ COUNTY, OHIO _____

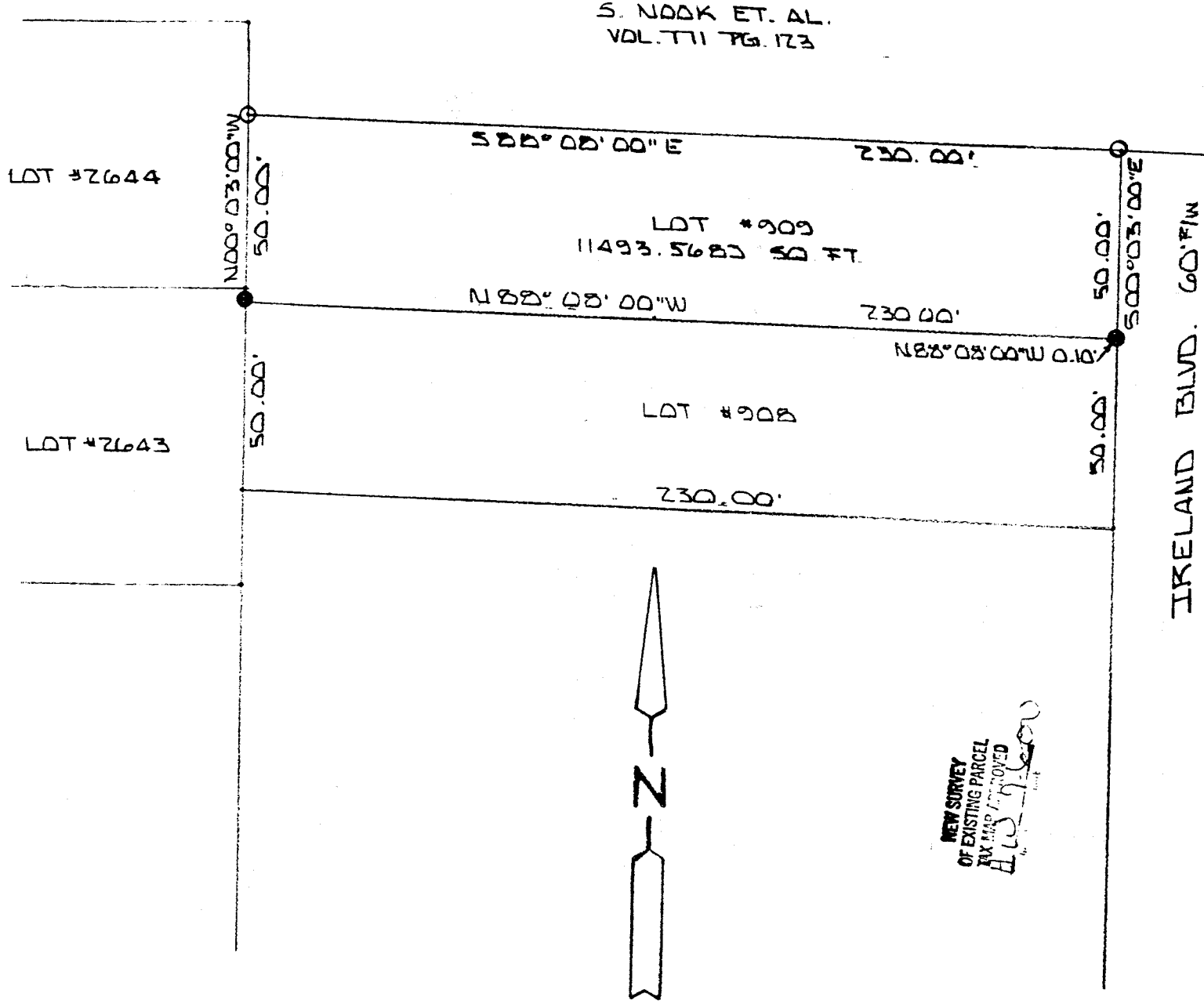

NEW SURVEY
 OF EXISTING PARCEL
 TAX MAP APPROVED
 11-13-2000



BASIS OF BEARINGS: PLAT VOL 12 PG. 6

I HEREBY CERTIFY THAT THE ABOVE PLAT AND THE FIELD SURVEY IT REPRESENTS ARE TRUE TO THE BEST OF MY KNOWLEDGE

Larry G. Blunk
 LARRY G. BLUNK
 PROFESSIONAL SURV

6320

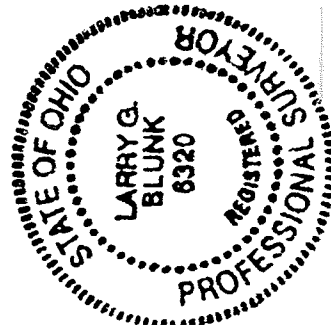

M-358

ALY 31 2000
 TE

DESCRIPTION
FOR
RALPH & JANICE BOWLING

Located in the Village of Ontario, County of Richland, State of Ohio and being Lot Number 909 as recorded in Volume 12, Page 6 of the Richland County Plat Records and more particularly described as follows:

Beginning at an iron pin set in the Northeast Corner of Lot Number 909.

Thence S 00 degrees 03' 00" E along the east line of Lot Number 909 a distance of 50.00 feet to the Southeast Corner of Lot Number 909, referenced by an iron pin found N 88 degrees 08' 00" W - 0.10 feet.

Thence N 88 degrees 08' 00" W along the south line of Lot Number 909 passing thru an iron pin found at 0.10 feet a total distance of 230.00 feet to an iron pin found in the Southwest Corner of Lot Number 909.

Thence N 00 degrees 03' 00" W along the west line of Lot Number 909 a distance of 50.00 feet to an iron pin set in the Northwest Corner of Lot Number 909.

Thence S 88 degrees 08' 00" E along the north line of Lot Number 909 a distance of 230.00 feet to the place of beginning and containing 11493.5683 square feet but subject to all legal highways also all easements of record.

Basis of Bearings: Plat Volume 12, Page 6.

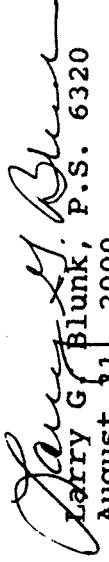
Larry G. Blunk, P.S. 6320
August 11, 2000

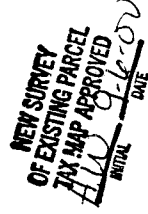
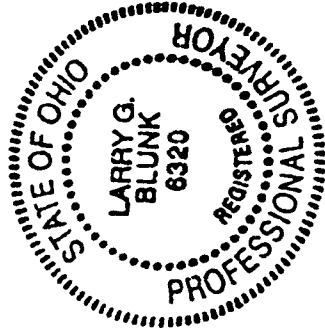

M-358