

STATEMENT OF SURVEY FOR SHARON CLINGMAN

LOCATION ~ LOT # 14537 AND DT. 14538 VOL. 12 PG. 5
 TOWNSHIP ~ MAINSFIELD CITY / VILLAGE _____
 RANGE ~ _____ TOWNSHIP _____
 COUNTY ~ RYLANDS COUNTY, OHIO _____

LEGEND:

- ▲ - P.K. NAIL FOUND
- △ - P.K. NAIL SET
- - RAILROAD SPIKE FOUND
- - RAILROAD SPIKE SET
- - FENCE POST FOUND
- - IRON PIN FOUND
- - IRON PIN SET - CAPPED
- BLUNK 6320 "

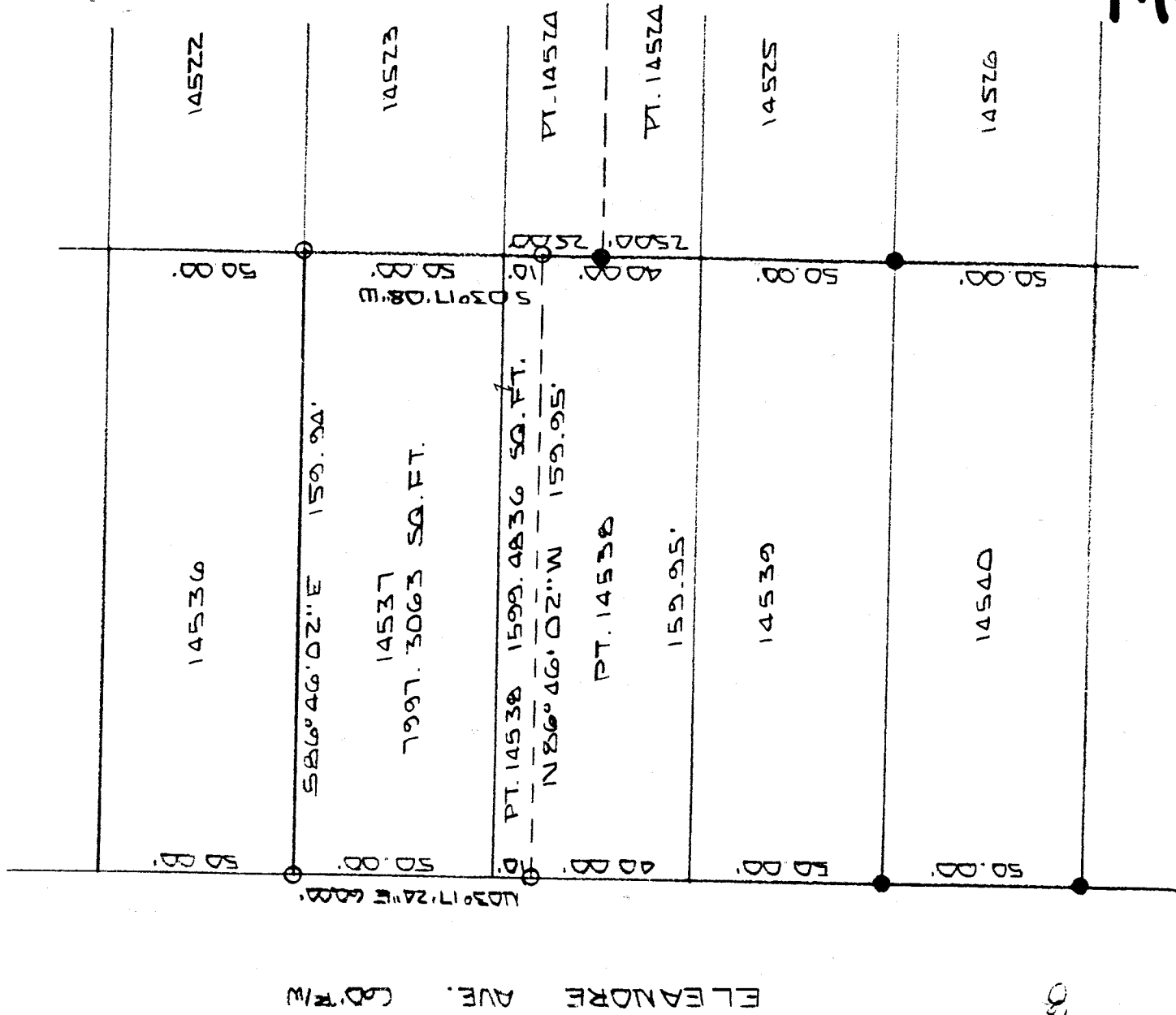

NEW SURVEY
 OF EXISTING PARCEL
 TAX MAP APPROVED
 HALL & BLUNK
 AUG 28 2000

40' SCALE 1" = 40'

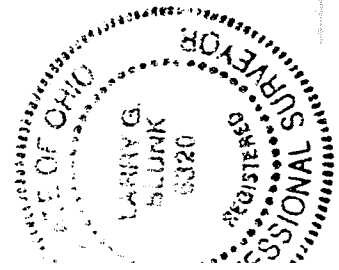

BASIS OF BEARINGS: BEARINGS ARE TO AN ASSUMED AZIMUTH AND ARE USED TO DENOTE ANGLES ONLY.
 I HEREBY CERTIFY THAT THE ABOVE PLAT AND THE FIELD SURVEY IT REPRESENTS ARE TRUE TO THE BEST OF MY KNOWLEDGE

Larry G. Blunk
 LARRY G. BLUNK
 PROFESSIONAL SURVEYOR # 6320

AUG. 28, 2000

M-347

DESCRIPTION
FOR

SHARON R. CLINGAN

Located in the City of Mansfield, County of Richland, State of Ohio and being Lot Number 14537 and a part of Lot Number 14538 as recorded in Volume 12, Page 5 of the Richland County Plat Records and more particularly described as follows:

Beginning at an iron pin set in the Northwest Corner of Lot Number 14537.

Thence S 86 degrees 46' 02" E along the north line of Lot Number 14537 a distance of 159.94 feet to an iron pin set in the Northeast Corner of Lot Number 14537.

Thence S 03 degrees 17' 08" W along the east line of Lot Numbers 14537 and 14538 a distance of 60.00 feet to an iron pin set.

Thence N 86 degrees 46' 02" W a distance of 159.95 feet to an iron pin set on the west line of Lot Number 14538.

Thence N 03 degrees 17' 24" E along the west line of Lot Numbers 14538 and 14537 a distance of 60.00 feet to the place of beginning and containing 9596.7899 square feet in all of which 7997.3063 square feet are in Lot Number 14537 and 1599.4836 square feet are in a part of Lot Number 14538 but subject to all legal highways also all easements of record.

Basis of Bearings: Bearings are to an assumed azimuth and are used to denote angles only.

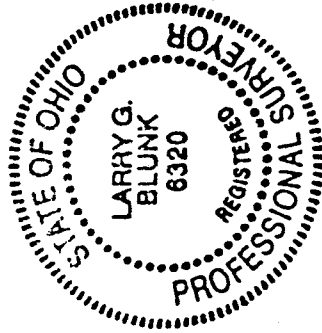

Larry G. Blunk
Larry G. Blunk, P.S. 6320
August 28, 2000

NEW SURVEY
OF EXISTING PARCEL
TAX MAP APPROVED
DATE 8/28/00
INITIAL

M-347