

M-346

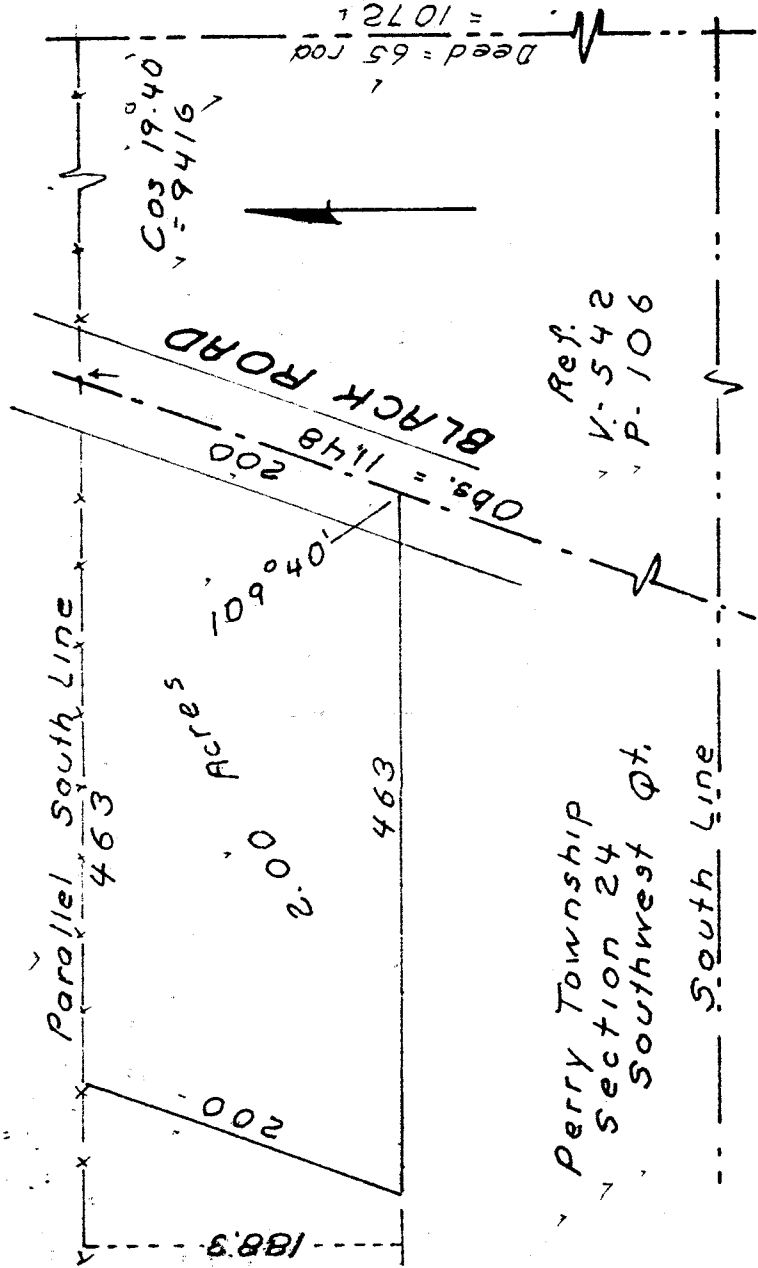

Being a part of the Southwest quarter of section 24 of Perry Township, Richland County, Ohio.

Beginning at a point, 65 rod North of the South line of said quarter, on the center of Black Road, and at a property corner.

Thence; Southwestward, 200 ft. with said road center.

Thence; West, 463 ft. parallel said South line.

Thence; Northward, 200 ft. parallel said road center and to a property line.

Thence; East, 463 ft. parallel said South line, with a property line, to the place of beginning.

Containing 2.00 acres.

NEVERLESS: Subject to lease of Mineral rights as set forth in instrument recorded at Vol. 72, Page 697 of the Richland County Lease record and together with grantor's rights there in, if any.

LEWIS ~ LEWIS SURVEY

May 1973

S. Horn, Sur. 831

No 28-46-60