

M-345

NORTH

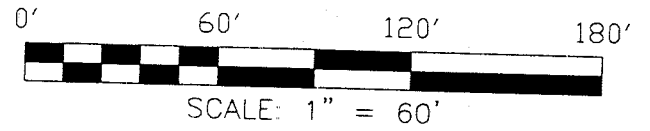
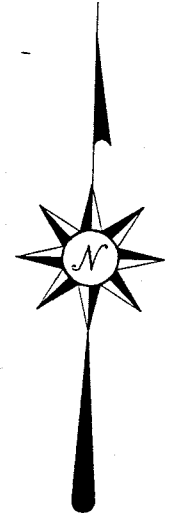

BEARINGS ARE BASED ON AN ASSUMED MERIDIAN

ROCK ROAD (C.H. 150)

THE NE CORNER OF THE NE QTR. SEC. 28

THE PLACE OF BEGINNING

- IRON PIN FOUND
- ⊗ IRON PIN SET WITH CAP STAMPED "SEILER 6869"

D. E. ACKERMAN
O.R.V. 164, PAGE 207

L. & P. GAYHEART
VOL. 842, P. 640

NEW SURVEY
OF EXISTING PARCEL
TAX MAP APPROVED
INITIAL DATE
AUG 25 2000

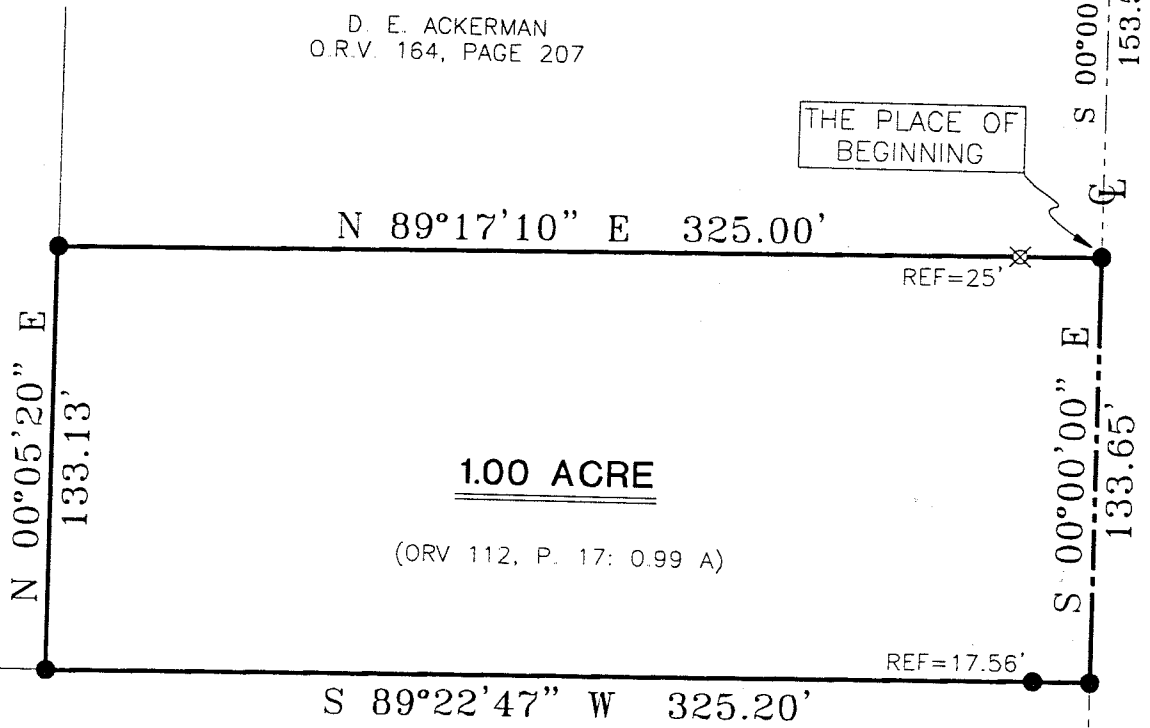

Douglas C. Seiler 8/25/00

SURVEYED BY: DOUGLAS C. SEILER
PROFESSIONAL SURVEYOR #6869
52-1/2 NORTH MAIN STREET
MANSFIELD, OHIO 44902
(419) 525-3644
FAX (419) 525-3696

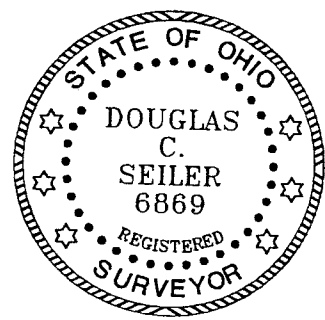

J. & T. BRITENSTINE
O.R.V. 684, PAGE 782

SURVEY PLAT FOR	
PROPERTY TRANSFER	
PART NE QTR. SEC. 28, T-22, R-19	
JACKSON TOWNSHIP	
RICHLAND COUNTY, OHIO	
DATE: AUGUST 25, 2000	SCALE: 1"=60'
3251ROCK	

Douglas C. Seiler
Professional Land Surveyor
52½ North Main • Mansfield, Ohio 44902
(419) 525-3644 • FAX (419) 525-3696

SURVEY DESCRIPTION

PART NE QUARTER SECTION 28
JACKSON TOWNSHIP
RICHLAND COUNTY, OHIO

Situated in the Township of Jackson, County of Richland, State of Ohio and being a part of the Northeast Quarter of Section 28, Township 22 North, Range 19 West, more particularly described as follows:

Commencing at an iron pin found and accepted as marking the northeast corner of said quarter; Thence, South 00 degrees 00 minutes 00 seconds East with the east line of said quarter, the same being the centerline of Rock Road (County Highway 150), a distance of 153.50 feet to an iron pin found, the place of beginning of the parcel herein described;

Thence, continuing South 00 degrees 00 minutes 00 seconds East with said east line and said centerline, a distance of 133.65 feet to an iron pin found;

Thence, South 89 degrees 22 minutes 47 seconds West, passing through an iron pin found at 17.56 feet, a total distance of 325.20 feet to an iron pin found;

Thence, North 00 degrees 05 minutes 20 seconds East a distance of 133.13 feet to an iron pin found;

Thence, North 89 degrees 17 minutes 10 seconds East, passing through an iron pin set at 300.00 feet, a total distance of 325.00 feet to the place of beginning, containing 1.00 acre, according to survey by Douglas C. Seiler, Professional Surveyor #6869 on August 23, 2000, but subject to the right of way of Rock Road.

The intent of this instrument is to describe in greater detail the premises transferred by ORV 112, page 17.

Permanent Parcel Number: 016-32-269-18-000.

Iron pins set are 5/8" rods with caps stamped "SEILER 6869".

Bearings are based on an assumed meridian and are intended to be used for angular determination only.

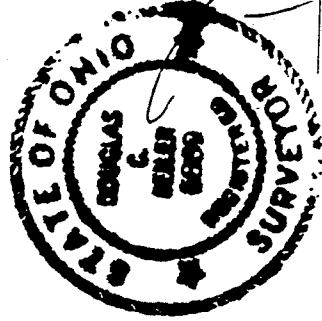

Douglas C. Seiler
Douglas C. Seiler
Professional Surveyor #6869



M-345