

N-341

SURVEY FOR THOMAS A. & MARY L. CARROLL

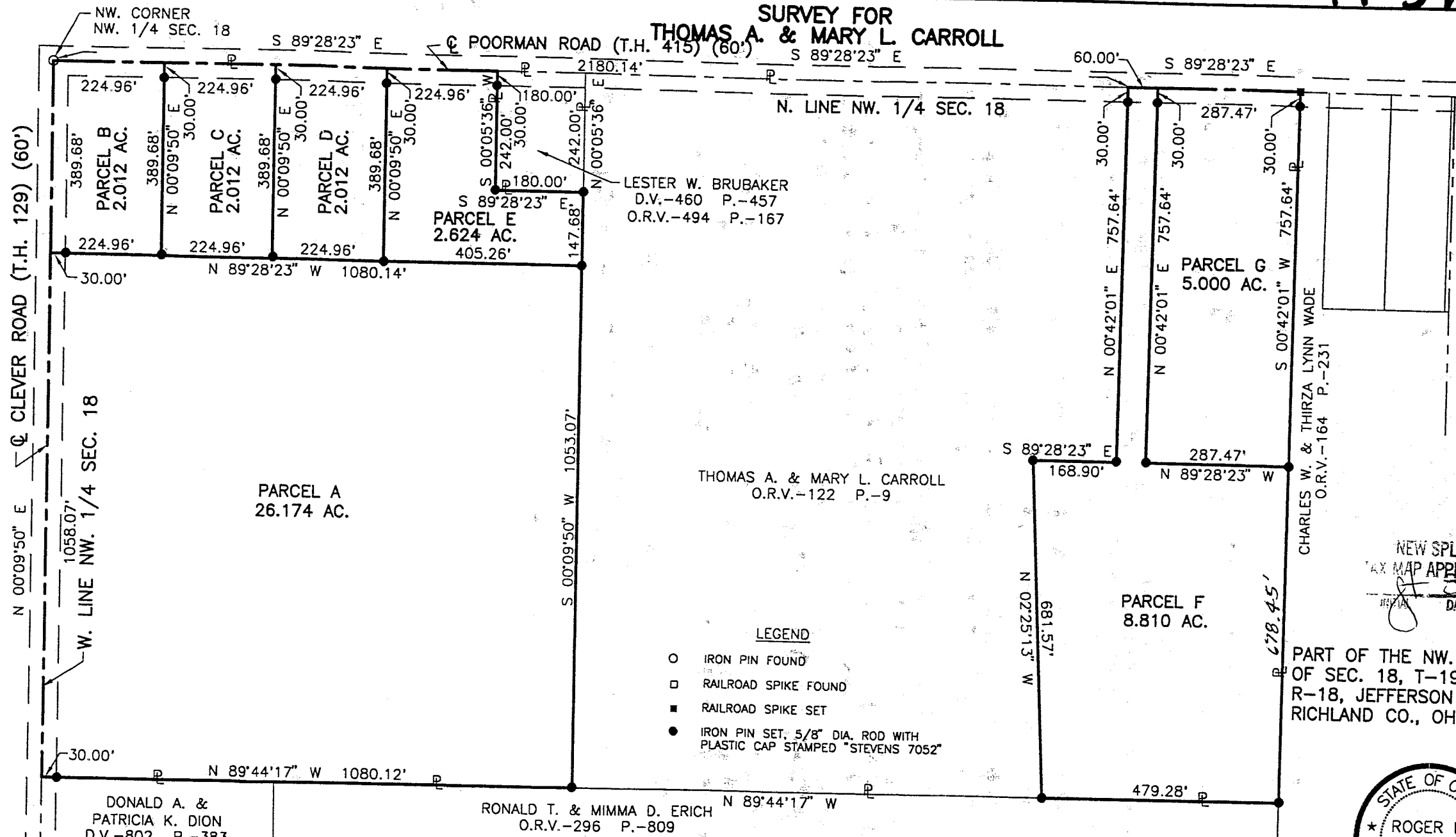

LESTER W. BRUBAKER
D.V.-460 P.-457
O.R.V.-494 P.-167

THOMAS A. & MARY L. CARROLL
O.R.V.-122 P.-9

DONALD A. &
PATRICIA K. DION
D.V.-802 P.-383
O.R.V.-194 P.-553

RONALD T. & MIMMA D. ERICH
O.R.V.-296 P.-809

CHARLES W. & THIRZA LYNN WADE
O.R.V.-164 P.-231

- LEGEND**
- IRON PIN FOUND
 - RAILROAD SPIKE FOUND
 - RAILROAD SPIKE SET
 - IRON PIN SET, 5/8" DIA. ROD WITH PLASTIC CAP STAMPED "STEVENS 7052"

NEW SPLIT
TAX MAP APPROVED
DATE 8-22-00

PART OF THE NW. 1/4
OF SEC. 18, T-19,
R-18, JEFFERSON TWP.,
RICHLAND CO., OHIO.

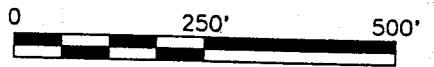

SCALE
Roger L. Stevens
Roger L. Stevens, P.S. #7052



Distances shown hereon are expressed in feet and decimal parts thereof, bearings are to an assumed meridian and are used to express angles only.

CERTIFICATION: I hereby certify that the foregoing survey was prepared from actual field measurements, in accordance with Chapter 4733-37, Ohio Administration Code.

Parcel G

Situated in the Township of Jefferson, County of Richland, State of Ohio and being part of the Northwest Quarter of Section 18, Township 19, Range 18 and being more particularly described as follows:

Commencing at an iron pin found in the northwest corner of said Northwest Quarter, said iron pin being in the intersection of the centerline of Clever Road (T.H. 129) and the centerline of Poorman Road (T.H. 415);

Thence S 89° 28' 23" E, 2,240.14 feet along said centerline of Poorman Road also being along the north line of said Northwest Quarter to a point, said point being the true place of beginning and being referenced by an iron pin set S 00° 42' 01" W, 30.00 feet from said point;

Thence continuing S 89° 28' 23" E, 287.47 feet along said centerline of Poorman Road also being along the north line of said Northwest Quarter to a railroad spike set in the northwest corner of a parcel of land conveyed to Charles W. and Thirza Lynn Wade by official records volume 164, page 231;

Thence S 00° 42' 01" W, 757.64 feet along the west line of said land of Charles W. and Thirza Lynn Wade to an iron pin set and passing through an iron pin set at 30.00 feet;

Thence N 89° 28' 23" W, 287.47 feet to an iron pin set;

Thence N 00° 42' 01" E, 757.64 feet to the true place of beginning and containing 5.000 acres, more or less, and subject to all legal highways and easements of record.

Bearings are to an assumed meridian and are used to express angles only.

According to a survey made in August 2000 by Roger L. Stevens, Ohio Registered Surveyor No. 7052.

All iron pins set are 5/8" diameter rod with plastic cap stamped "STEVENS 7052".

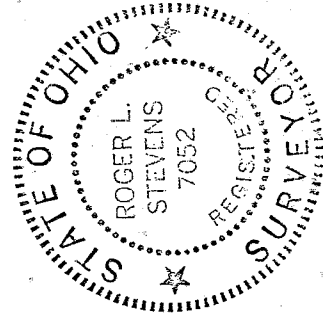

Roger L. Stevens
Registered Surveyor No. 7052
SM-1841L

M-341



Roger L. Stevens

August 23, 2000

**SURVEYOR'S DESCRIPTION FOR
THOMAS A. & MARY L. CARROLL**

Parcel A

Situated in the Township of Jefferson, County of Richland, State of Ohio and being part of the Northwest Quarter of Section 18, Township 19, Range 18 and being more particularly described as follows:

Commencing at an iron pin found in the northwest corner of said Northwest Quarter, said iron pin being in the intersection of the centerline of Clever Road (T.H. 129) and the centerline of Poorman Road (T.H. 415);

Thence S 00° 09' 50" W, 389.68 feet along said centerline of Clever Road also being the west line of said Northwest Quarter to a point, said point being the true place of beginning;

Thence S 89° 28' 23" E, 1,080.14 feet to an iron pin set and passing through an iron pin set at 30.00 feet;

Thence S 00° 09' 50" W, 1,053.07 feet to an iron pin set in the north line of a parcel of land conveyed to Ronald T. and Mimma D. Erich by official records volume 296, page 809;

Thence N 89° 44' 17" W, 1,080.12 feet along said north line of said land of Ronald T. and Mimma D. Erich and along the north line of a parcel of land conveyed to Donald A. and Patricia K. Dion by deed volume 802, page 383 and official records volume 194, page 553 to a point being in the northwest corner of said land of Donald A. and Patricia K. Dion, said point also being in said centerline of Clever Road and being in the west line of said Northwest Quarter and passing through an iron pin set at 1050.12 feet;

Thence N 00° 09' 50" E, 1,058.07 feet along said centerline of Clever Road also being along said west line of said Northwest Quarter to the true place of beginning and containing 26.174 acres, more or less, and subject to all legal highways and easements of record.

Bearings are to an assumed meridian and are used to express angles only.

According to a survey made in August 2000 by Roger L. Stevens, Ohio Registered Surveyor No. 7052.

All iron pins set are 5/8" diameter rod with plastic cap stamped "STEVENS 7052".



M-341

Parcel B

Situated in the Township of Jefferson, County of Richland, State of Ohio and being part of the Northwest Quarter of Section 18, Township 19, Range 18 and being more particularly described as follows:

Beginning at an iron pin found in the northwest corner of said Northwest Quarter, said iron pin being in the intersection of the centerline of Clever Road (T.H. 129) and the centerline of Poorman Road (T.H. 415);

Thence S 89° 28' 23" E, 224.96 feet along said centerline of Poorman Road also being along the north line of said Northwest Quarter to a point;

Thence S 00° 09' 50" W, 389.68 feet to an iron pin set and passing through an iron pin set at 30.00 feet;

Thence N 89° 28' 23" W, 224.96 feet to a point being in said centerline of Clever Road, said point also being in the west line of said Northwest Quarter and passing through an iron pin set at 194.96 feet;

Thence N 00° 09' 50" E, 389.68 feet along said centerline of Clever Road also being along said west line of said Northwest Quarter to the place of beginning and containing 2.012 acres, more or less, and subject to all legal highways and easements of record.

Bearings are to an assumed meridian and are used to express angles only.

According to a survey made in August 2000 by Roger L. Stevens, Ohio Registered Surveyor No. 7052.

All iron pins set are 5/8" diameter rod with plastic cap stamped "STEVENS 7052".

M-341

NEW SPLIT
TAX MAP APPROVED
R L S
INITIAL DATE

Parcel C

Situated in the Township of Jefferson, County of Richland, State of Ohio and being part of the Northwest Quarter of Section 18, Township 19, Range 18 and being more particularly described as follows:

Commencing at an iron pin found in the northwest corner of said Northwest Quarter, said iron pin being in the intersection of the centerline of Clever Road (T.H. 129) and the centerline of Poorman Road (T.H. 415);

Thence S 89° 28' 23" E, 224.96 feet along said centerline of Poorman Road also being along the north line of said Northwest Quarter to a point, said point being the true place of beginning and being referenced by an iron pin set S 00° 09' 50" W, 30.00 feet from said point;

Thence continuing S 89° 28' 23" E, 224.96 feet along said centerline of Poorman Road also being along the north line of said Northwest Quarter to a point;

Thence S 00° 09' 50" W, 389.68 feet to an iron pin set and passing through an iron pin set at 30.00 feet;

Thence N 89° 28' 23" W, 224.96 feet to an iron pin set;

Thence N 00° 09' 50" E, 389.68 feet to the true place of beginning and containing 2.012 acres, more or less, and subject to all legal highways and easements of record.

Bearings are to an assumed meridian and are used to express angles only.

According to a survey made in August 2000 by Roger L. Stevens, Ohio Registered Surveyor No. 7052.

All iron pins set are 5/8" diameter rod with plastic cap stamped "STEVENS 7052".



M-341

Parcel D

Situated in the Township of Jefferson, County of Richland, State of Ohio and being part of the Northwest Quarter of Section 18, Township 19, Range 18 and being more particularly described as follows:

Commencing at an iron pin found in the northwest corner of said Northwest Quarter, said iron pin being in the intersection of the centerline of Clever Road (T.H. 129) and the centerline of Poorman Road (T.H. 415);

Thence S 89° 28' 23" E, 449.92 feet along said centerline of Poorman Road also being along the north line of said Northwest Quarter to a point, said point being the true place of beginning and being referenced by an iron pin set S 00° 09' 50" W, 30.00 feet from said point;

Thence continuing S 89° 28' 23" E, 224.96 feet along said centerline of Poorman Road also being along the north line of said Northwest Quarter to a point;

Thence S 00° 09' 50" W, 389.68 feet to an iron pin set and passing through an iron pin set at 30.00 feet;

Thence N 89° 28' 23" W, 224.96 feet to an iron pin set;

Thence N 00° 09' 50" E, 389.68 feet to the true place of beginning and containing 2.012 acres, more or less, and subject to all legal highways and easements of record.

Bearings are to an assumed meridian and are used to express angles only.

According to a survey made in August 2000 by Roger L. Stevens, Ohio Registered Surveyor No. 7052.

All iron pins set are 5/8" diameter rod with plastic cap stamped "STEVENS 7052".

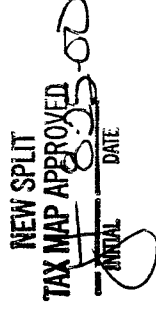

M-341

Parcel E

Situated in the Township of Jefferson, County of Richland, State of Ohio and being part of the Northwest Quarter of Section 18, Township 19, Range 18 and being more particularly described as follows:

Commencing at an iron pin found in the northwest corner of said Northwest Quarter, said iron pin being in the intersection of the centerline of Clever Road (T.H. 129) and the centerline of Poorman Road (T.H. 415);

Thence S 89° 28' 23" E, 674.88 feet along said centerline of Poorman Road also being along the north line of said Northwest Quarter to a point, said point being the true place of beginning and being referenced by an iron pin set S 00° 09' 50" W, 30.00 feet from said point;

Thence continuing S 89° 28' 23" E, 224.96 feet along said centerline of Poorman Road also being along the north line of said Northwest Quarter to a point being the northwest corner of a parcel of land conveyed to Lester W. Brubaker by deed volume 460, page 457 and official records volume 494, page 167;

Thence S 00° 05' 36" W, 242.00 feet along the west line of said land of Lester W. Brubaker to an iron pin set in the southwest corner of said land and passing through an iron pin set at 30.00 feet;

Thence S 89° 28' 23" E, 180.00 feet along the south line of said land of Lester W. Brubaker to an iron pin set in the southeast corner of said land;

Thence S 00° 09' 50" W, 147.68 feet to an iron pin set;

Thence N 89° 28' 23" W, 405.26 feet to an iron pin set;

Thence N 00° 09' 50" E, 389.68 feet to the true place of beginning and containing 2.624 acres, more or less, and subject to all legal highways and easements of record.

Bearings are to an assumed meridian and are used to express angles only.

According to a survey made in August 2000 by Roger L. Stevens, Ohio Registered Surveyor No. 7052.

All iron pins set are 5/8" diameter rod with plastic cap stamped "STEVENS 7052".

M-341

NEW SPLIT
TAX MAP APPROVED
INITIAL DATE
R. L. Stevens

Parcel F

Situated in the Township of Jefferson, County of Richland, State of Ohio and being part of the Northwest Quarter of Section 18, Township 19, Range 18 and being more particularly described as follows:

Commencing at an iron pin found in the northwest corner of said Northwest Quarter, said iron pin being in the intersection of the centerline of Clever Road (T.H. 129) and the centerline of Poorman Road (T.H. 415);

Thence S 89° 28' 23" E, 2,180.14 feet along said centerline of Poorman Road also being along the north line of said Northwest Quarter to a point, said point being the true place of beginning and being referenced by an iron pin set S 00° 42' 01" W, 30.00 feet from said point;

Thence continuing S 89° 28' 23" E, 60.00 feet along said centerline of Poorman Road also being along the north line of said Northwest Quarter to a point;

Thence S 00° 42' 01" W, 757.64 feet to an iron pin set and passing through an iron pin set at 30.00 feet;

Thence S 89° 28' 23" E, 287.47 feet to an iron pin set in the west line of a parcel of land conveyed to Charles W. and Thirza Lynn Wade by official records volume 164, page 231;

Thence S 00° 42' 01" W, 678.45 feet along said west line of said land of Charles W. and Thirza Lynn Wade to an iron pin set in the northeast corner of a parcel of land conveyed to Ronald T. and Mimma D. Erich by official records volume 296, page 809;

Thence N 89° 44' 17" W, 479.28 feet along the north line of said land of Ronald T. and Mimma D. Erich to an iron pin set;

Thence N 02° 25' 13" W, 681.57 feet to an iron pin set;

Thence S 89° 28' 23" E, 168.90 feet to an iron pin set;

Thence N 00° 42' 01" E, 757.64 feet to the true place of beginning and containing 8.810 acres, more or less, and subject to all legal highways and easements of record.

Bearings are to an assumed meridian and are used to express angles only.

According to a survey made in August 2000 by Roger L. Stevens, Ohio Registered Surveyor No. 7052.

All iron pins set are 5/8" diameter rod with plastic cap stamped "STEVENS 7052".

M-341

APPROVED
DATE
[Signature]