

**SHAFFER, JOHNSTON, LICHTENWALTER
& ASSOCIATES, INC.**

CONSULTING ENGINEERS - SURVEYORS
OHIO
MANSFIELD
WOOSTER

SURVEY FOR: DAVID S. & LINDA R. CHALUT

DATE: 8-23-00

JOB NUMBER: SM-1798

LOCATION: PART OF THE SW. 1/4
OF SEC. 18, T-21, R-17,
WORTHINGTON TWP., RICHLAND
CO., STATE OF OHIO.

LEGEND

- M. MEASURED
- D. DEED
- ☒ WOOD POST FOUND
- IRON PIN FOUND
- RAILROAD SPIKE FOUND
- RAILROAD SPIKE SET

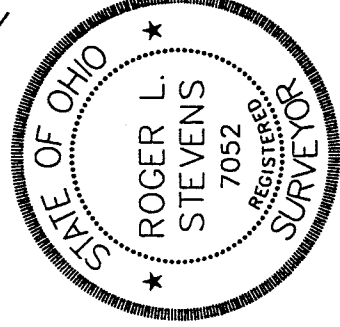
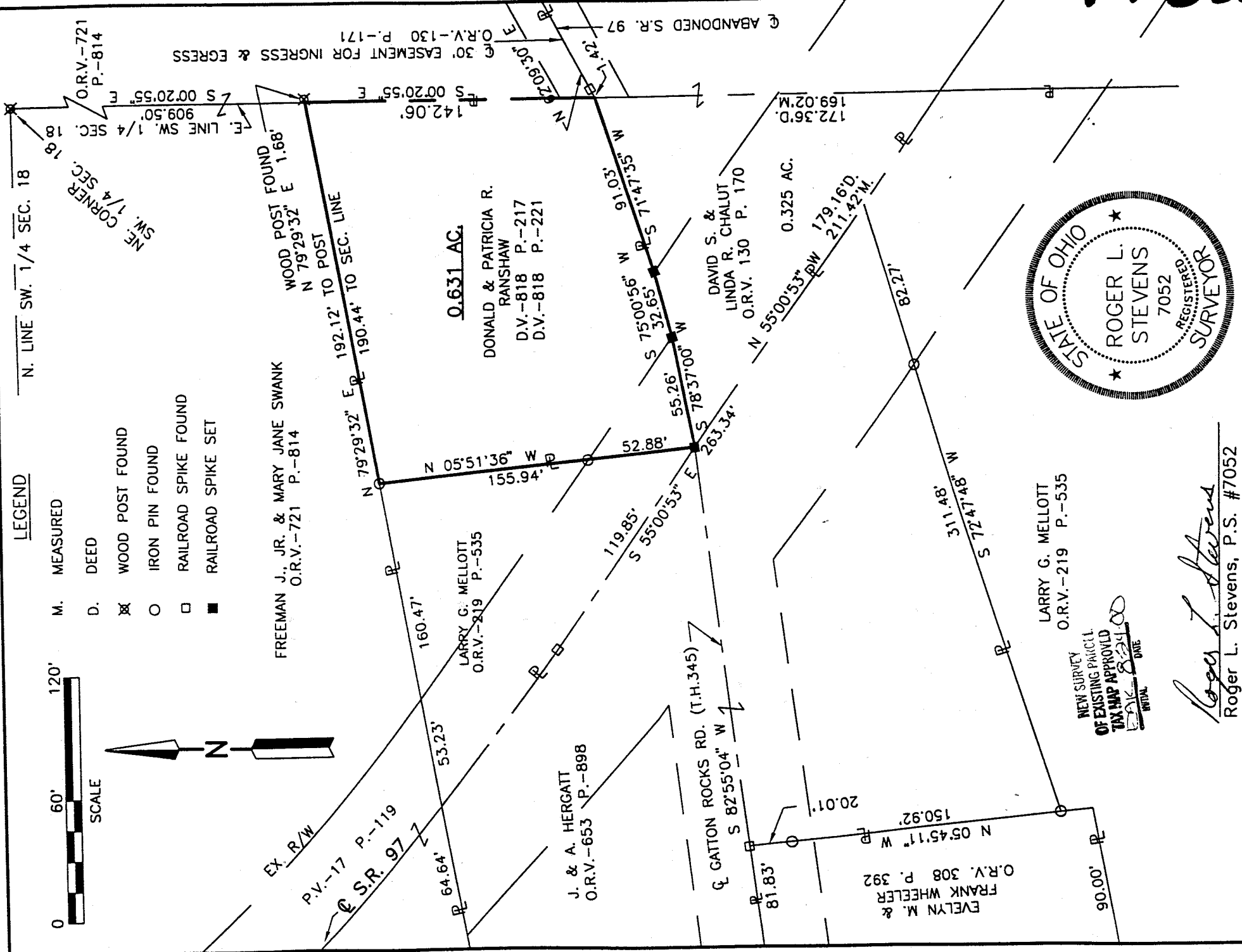
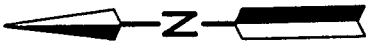

NEW SURVEY
OF EXISTING PARCEL
TAX MAP APPROVED
DATE 8-23-00
INITIAL

Roger L. Stevens
Roger L. Stevens, P.S. #7052

Distances shown hereon are expressed in feet and decimal parts thereof, bearings are to an assumed meridian and are used to express angles only.

CERTIFICATION: I hereby certify that the foregoing survey was prepared from actual field measurements, in accordance with Chapter 4733-37, Ohio Administration Code.

M-335

**SURVEYOR'S DESCRIPTION FOR
DAVID S. & LINDA R. CHALUT**

0.631 Acres

Situated in the Township of Worthington, County of Richland, State of Ohio and being part of the Southwest Quarter of Section 18, Township 21, Range 17 and being more particularly described as follows:

Commencing at a wood post found in the northeast corner of said Southwest Quarter;

Thence S 00° 20' 55" E, 909.50 feet along the east line of said Southwest Quarter to a point being in a southeast corner of a parcel of land conveyed to Freeman J., Jr. and Mary Jane Swank by official records volume 721, page 814, said point also being referenced by a wood post found N 79° 29' 32" E, 1.68 feet from said point and being the true place of beginning;

Thence S 00° 20' 55" E, 142.06 feet along said east line of said Southwest Quarter to a point being the northeast corner of a parcel of land conveyed to David S. and Linda R. Chalut by official records volume 130, page 170, said point also being in the abandoned centerline of S.R. 97 and being referenced by a railroad spike found N 62° 09' 30" E, 1.42 feet from said point;

Thence S 71° 47' 35" W, 91.03 feet along the north line of said land of David S. and Linda R. Chalut also being along said abandoned centerline of S.R. 97 to a railroad spike set;

Thence S 75° 00' 56" W, 32.65 feet and continuing along said north line of said land of David S. and Linda R. Chalut also being along said abandoned centerline of S.R. 97 to a railroad spike set;

Thence S 78° 37' 00" W, 55.26 feet and continuing along said north line of said land of David S. and Linda R. Chalut also being along said abandoned centerline of S.R. 97 to a railroad spike set in the centerline of S.R. 97, said railroad spike also being in the southeast corner of a parcel of land conveyed to Larry G. Mellott by official records volume 219, page 535;

Thence N 05° 51' 36" W, 155.94 feet along the east line of said land of Larry G. Mellott to an iron pin found in the northeast corner of said land, said iron pin also being in the south line of aforementioned land of Freeman J., Jr. and Mary Jane Swank and passing through an iron pin found at 52.88 feet;

Thence N 79° 29' 32" E, 190.44 feet along said south line of said land of Freeman J., Jr. and Mary Jane Swank to the true place of beginning and containing 0.631 acres, more or less, and subject to all legal highways and easements of record.

Bearings are to an assumed meridian and are used to express angles only.

According to a survey made in August 2000 by Roger L. Stevens, Ohio Registered Surveyor No. 7052.

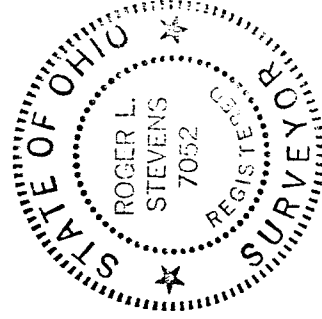

Roger L. Stevens
Registered Surveyor No. 7052
SM-1798K

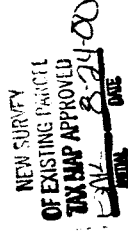

M-335