

PLAT OF SURVEY FOR DANIEL HARRP

SECTION - LOT # D.L. 137 S.D. 2 N. 7-3P10
 TOWNSHIP - MANFIELD CITY / VILLAGE
 RANGE - TOWNSHIP
 QUARTER - RICHLAND COUNTY, OHIO

LEGEND:

- ▲ - P.K. NAIL FOUND
 - △ - P.K. NAIL SET
 - - RAILROAD SPIKE FOUND
 - - RAILROAD SPIKE SET
 - - FENCE POST FOUND
 - - IRON PIN FOUND
 - - IRON PIN SET - CAPPED
- BLUNK 6320 "

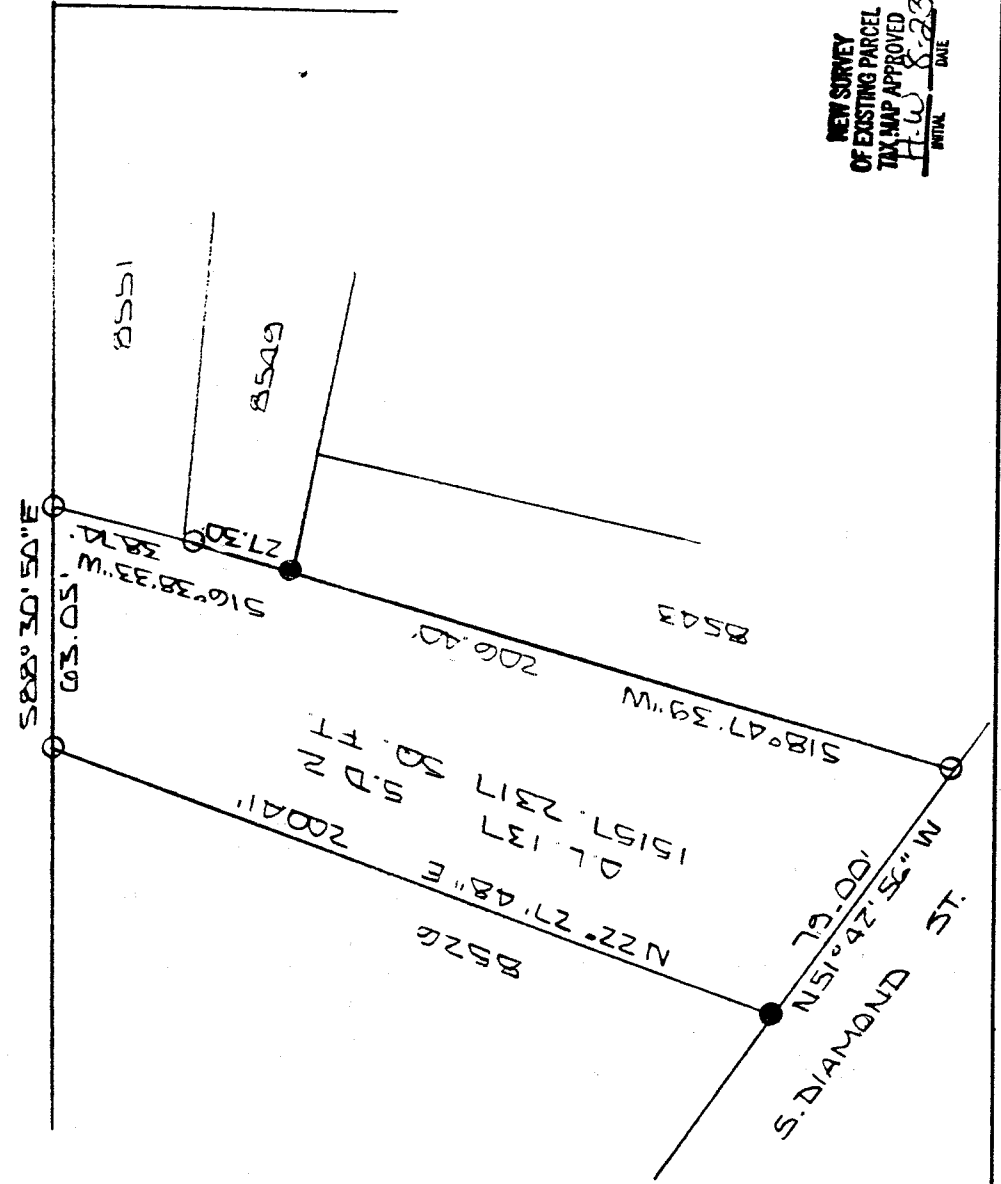
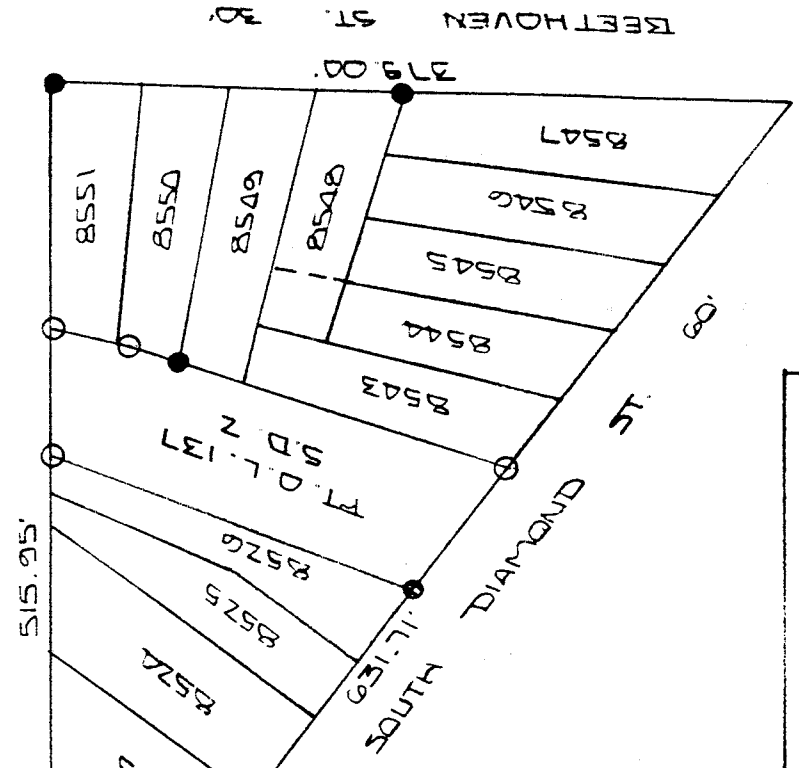

M-331

NEW SURVEY
 OF EXISTING PARCEL
 TAX MAP APPROVED
 H.W. 8-23-00
 INITIAL DATE

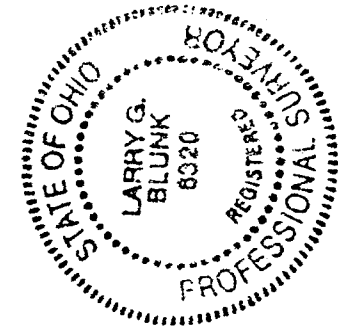

BASIS OF BEARINGS: BEARINGS ARE TO AN ASSUMED AZIMUTH
 AND ARE USED TO DENOTE ANGLES ONLY.
 I HEREBY CERTIFY THAT THE ABOVE PLAT AND THE
 FIELD SURVEY IT REPRESENTS ARE TRUE TO THE
 BEST OF MY KNOWLEDGE

Larry G. Blunk
 LARRY G. BLUNK
 PROFESSIONAL SURVEYOR # 6320

AUG. 23, 2000
 DATE

DESCRIPTION
FOR
DANIEL HARP

Located in the City of Mansfield, County of Richland, State of Ohio and being Outlot 137 SD 2 as recorded in Volume 2-3, Page 10 of the Richland County Plat Records and more particularly described as follows:

Beginning at an iron pin set in the Southeast Corner of Outlot 137 SD 2.

Thence N 51 degrees 42' 56" W a distance of 79.00 feet to an iron pin found.

Thence N 22 degrees 27' 48" E a distance of 200.41 feet to an iron pin set.

Thence S 88 degrees 30' 50" E a distance of 63.05 feet to an iron pin set.

Thence S 16 degree 38' 33" W a distance of 38.74 feet to an iron pin set.

Thence S 18 degrees 47' 39" W passing thru an iron pin found at 27.30 feet a total distance of 206.40 feet to the place of beginning and containing 15157.2317 square feet but subject to all legal highways also all easements of record.

Basis of Bearings: Bearings are to an assumed azimuth and are used to denote angles only.

Larry G. Blunk
Larry G. Blunk, P.S. 6320
August 23, 2000

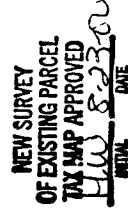
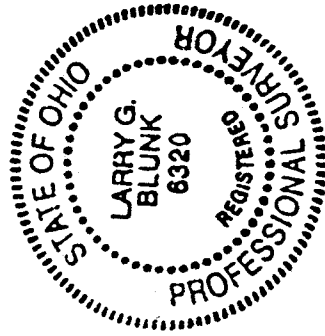

M-331