

M-330

PLAT OF BOUNDARY SURVEY

RICHLAND COUNTY COMMISSIONERS
PART OF THE NORTHWEST QUARTER, SECTION EIGHTEEN (18)
TOWNSHIP TWENTY-ONE (21), RANGE EIGHTEEN (18), MADISON TOWNSHIP
CITY OF MANSFIELD, RICHLAND COUNTY, OHIO

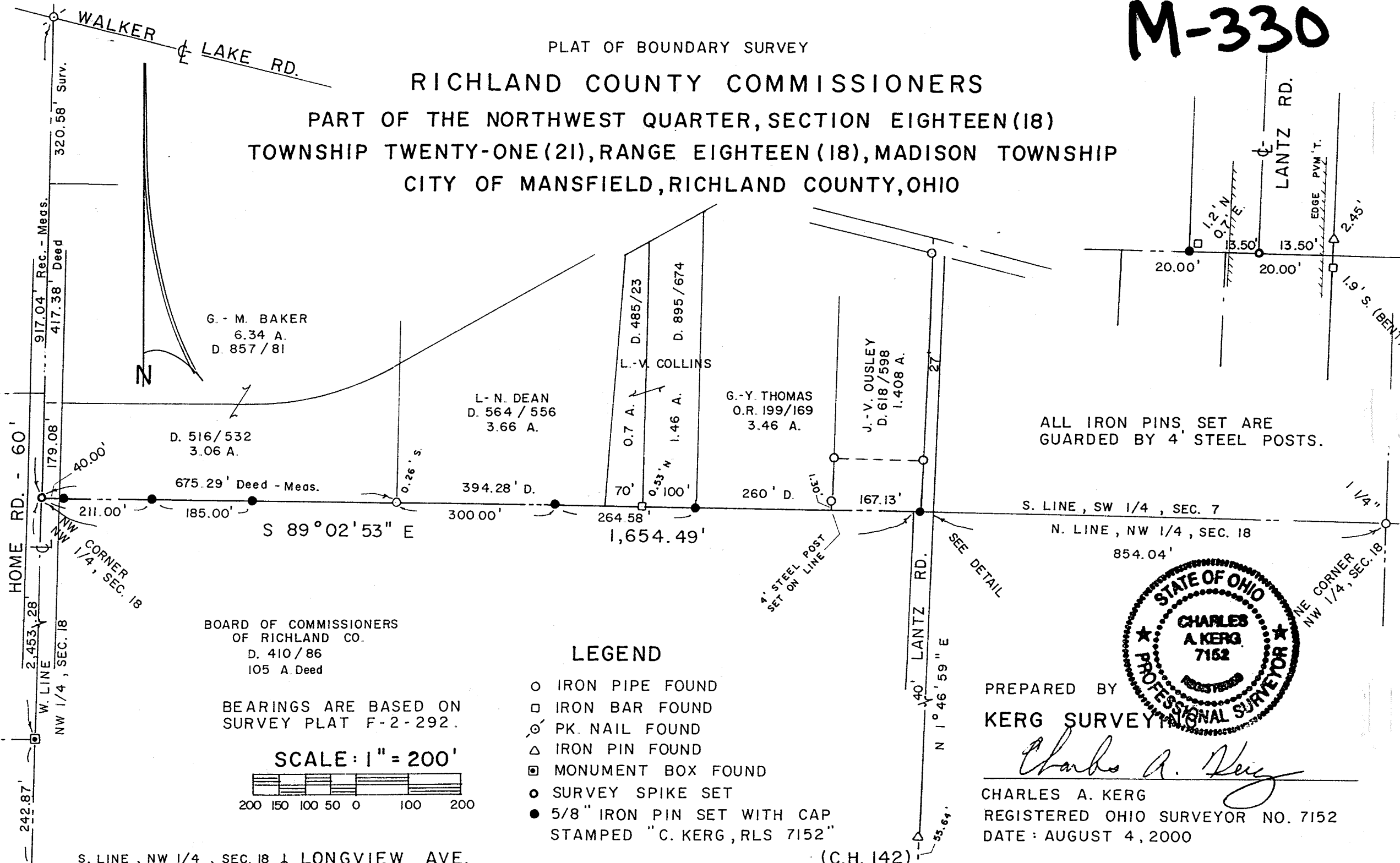

ALL IRON PINS, SET ARE GUARDED BY 4 STEEL POSTS.

BOARD OF COMMISSIONERS OF RICHLAND CO.
D. 410/86
105 A. Deed

BEARINGS ARE BASED ON SURVEY PLAT F-2-292.

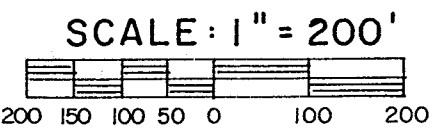

LEGEND

- IRON PIPE FOUND
- IRON BAR FOUND
- ⊙ PK. NAIL FOUND
- △ IRON PIN FOUND
- ▣ MONUMENT BOX FOUND
- SURVEY SPIKE SET
- 5/8" IRON PIN SET WITH CAP STAMPED "C. KERG, RLS 7152"

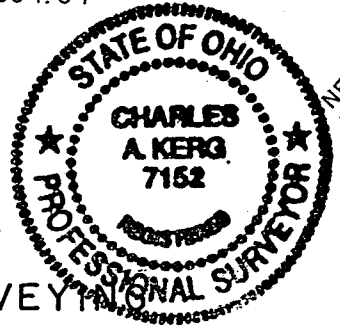

PREPARED BY
KERG SURVEYING
Charles A. Kerg
CHARLES A. KERG
REGISTERED OHIO SURVEYOR NO. 7152
DATE: AUGUST 4, 2000

S. LINE, NW 1/4, SEC. 18 & LONGVIEW AVE.

(C.H. 142)