

M-319

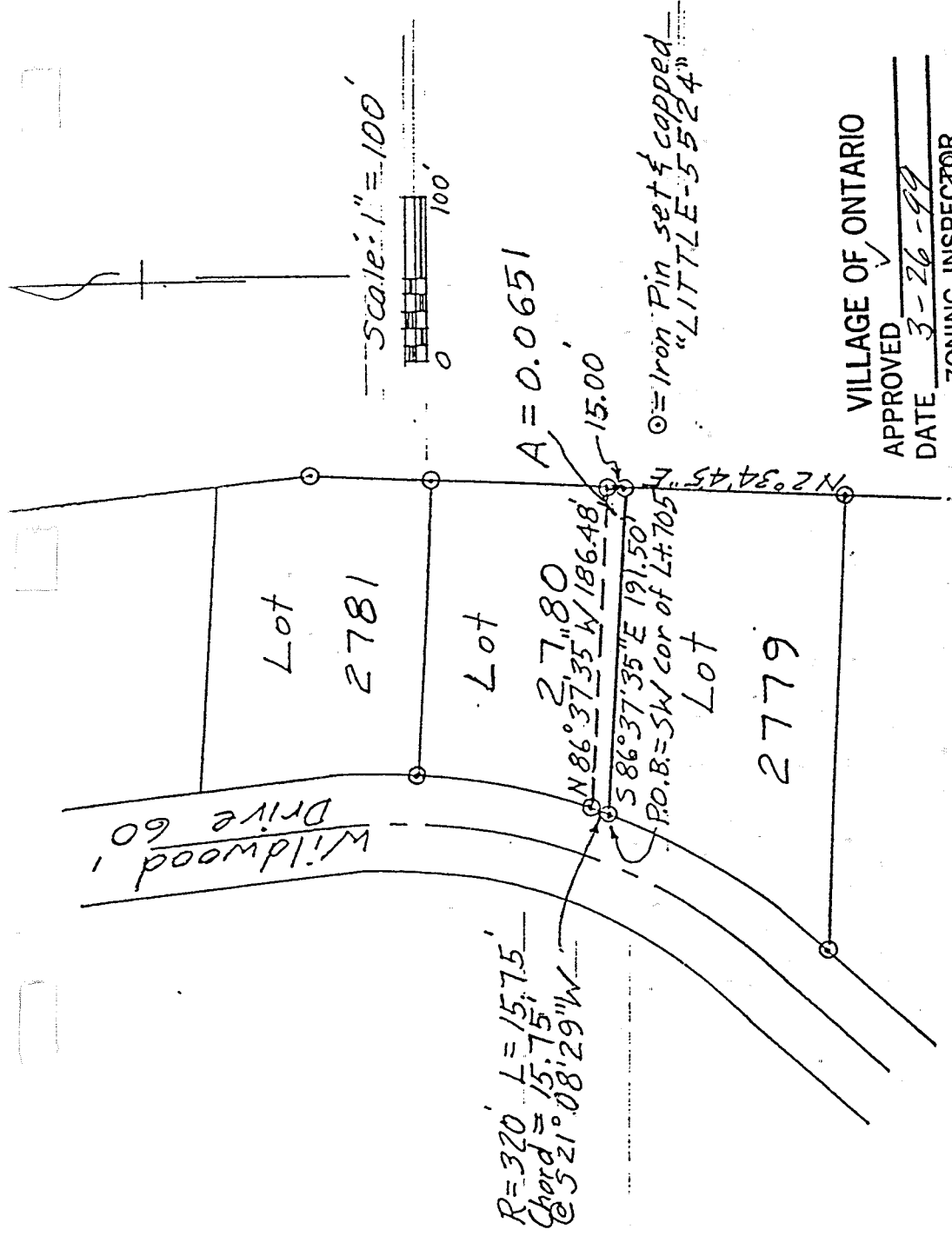

VILLAGE OF ONTARIO

APPROVED

DATE 3-26-99

ZONING INSPECTOR [Signature]

Bearing basis: Chambers Country Meadows Phase One, Plat Volume 25
 Page 113.

DESCRIPTION OF SURVEY FOR LAD WUTHRICH

SOUTH 15 FT OF LOT 705
 VILLAGE OF ONTARIO
 SPRINGFIELD TOWNSHIP
 RICHLAND COUNTY, OHIO

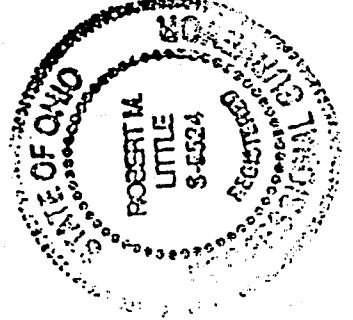

[Signature]

Robert M. Little
 Registered Surveyor # Ohio 5524
 March 18, 1999

NEW SPLIT
 MAP APPROVED
3-31-99
 DATE

ROBERT M. LITTLE
PROFESSIONAL SURVEYOR AND ENGINEER
47 Redwood Rd., Mansfield, Ohio, 44907
Phone 419 / 755-5055

DESCRIPTION OF SURVEY FOR LAD WUTHRICH

SOUTH 15 FT OF LOT 2780
VILLAGE OF ONTARIO
SPRINGFIELD TOWNSHIP
RICHLAND COUNTY, OHIO

Being the south 15 feet of Lot 2780 of the Village of Ontario, in the Township of Springfield, County of Richland, State of Ohio, and being more particularly described as follows:

Starting at an iron pin, set and capped, marking the southwest corner of Lot 705 of Ontario;

Thence South 86° 37' 35" East a distance of 191.50 feet to an iron pin, set and capped, marking the southeast corner of said lot;

Thence North 02° 34' 45" East a distance of 15.00 feet to an iron pin, set and capped, in the east line of said lot;

Thence North 86° 37' 35" West a distance of 186.48 feet to an iron pin, set and capped, in the west line of said lot;

Thence with a curve to the right, with radius 320.00 feet, chord 15.75 feet at chord bearing South 21° 08' 29" West an arc distance of 15.75 feet to the point of beginning, said course being with the west line of said lot;

Containing 0.0651 acres of land, more or less, but subject to all easements of record.

Bearing basis: Chambers Country Meadows Phase One, Plat Volume 25 Page 113.

Grantees, their heirs and assigns do hereby covenant and agree that the parcel of land described in this instrument will not be conveyed by said grantees, heirs and assigns, unless said parcel fronts on a public highway or dedicated street, or is sold together with land fronting on a public highway or dedicated street.

Robert M. Little

Robert M. Little
Registered Surveyor # Ohio 5524
March 18, 1999

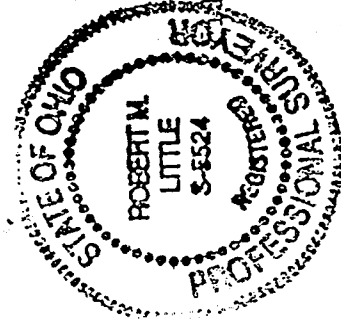

Le Woodland

M-319