

M-316

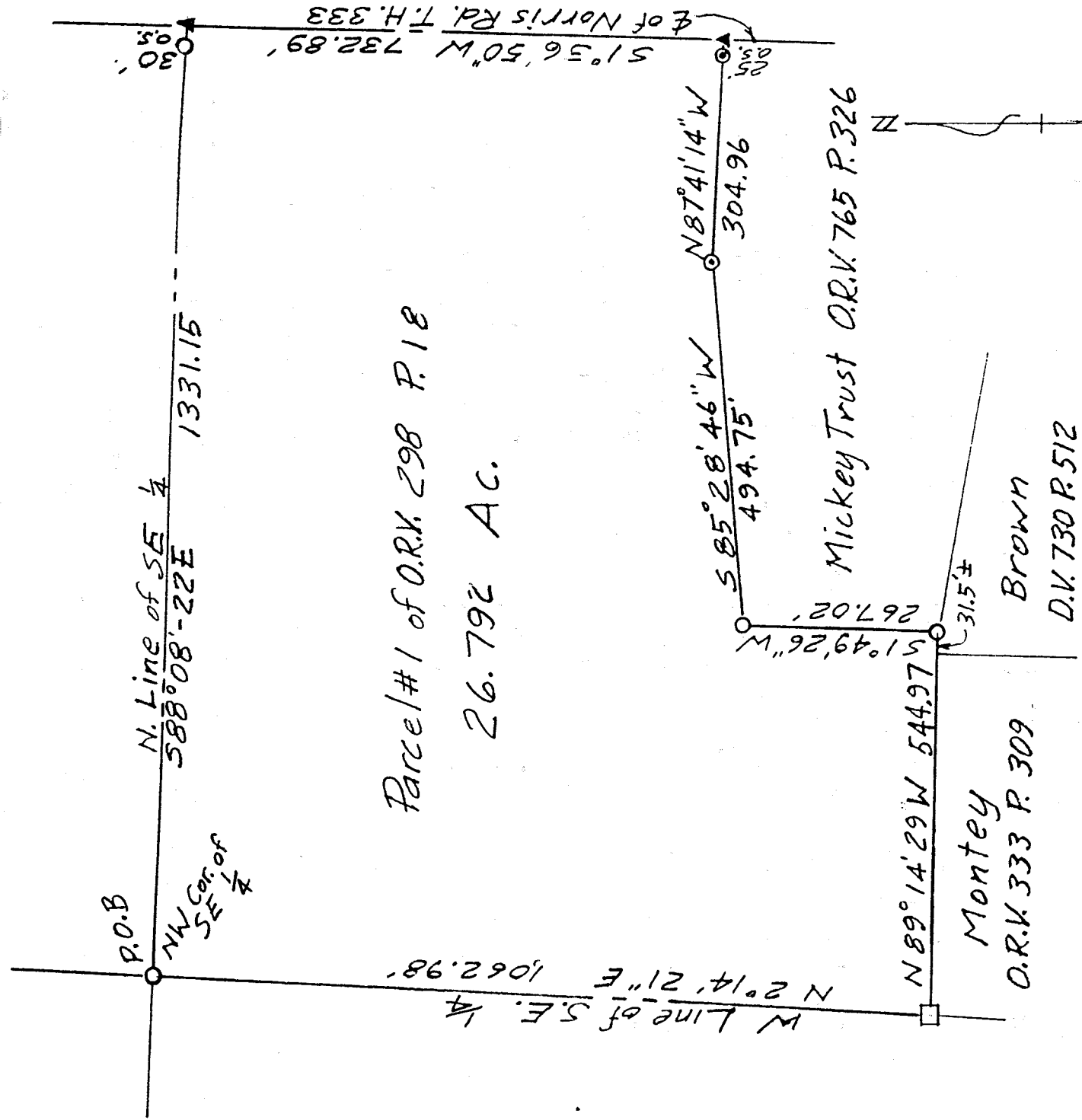

Bearing Basis: Bearings are assumed.  
 ○ = Iron Pin set & capped "LITTLE-5524"  
 ○ = Iron Pin found  
 □ = Wood Fence Post found  
 ▲ = P.K. Nail, set

DESCRIPTION OF SURVEY FOR KERN

PART OF SE 1/4 SECTION 36  
 TOWNSHIP 20 RANGE 18  
 WASHINGTON TOWNSHIP  
 RICHLAND COUNTY, OHIO

*Robert M. Little*  
 Robert M. Little  
 Registered Surveyor # Ohio 5524  
 August 8, 2000



NEW SURVEY  
 OF EXIST.  
 TAX MAP  
 INITIAL  
 8-16-00

ROBERT M. LITTLE  
PROFESSIONAL SURVEYOR AND ENGINEER  
67 Redwood Rd., Mansfield, Ohio, 44707  
Phone 419 / 756-5056

DESCRIPTION OF SURVEY FOR KERN

PART OF SE 1/4 SECTION 36  
TOWNSHIP 20 RANGE 18  
WASHINGTON TOWNSHIP  
RICHLAND COUNTY, OHIO

Situated in the Township of Washington, County of Richland, State of Ohio and being a part of the Southeast Quarter of Section 36, Township 20, Range 18, and being more particularly described as follows:

Starting at an iron pin, found, marking the northwest corner of said southeast quarter of Section 36;

Thence South  $88^{\circ} 08' 22''$  East a distance of 1,331.15 feet to a P.K. nail, set, in the centerline of Norris Road, T.H. 333, passing an iron pin, found, 30.00 westerly of said point at said bearing, said course being with the north line of said quarter;

Thence South  $01^{\circ} 36' 50''$  West a distance of 732.89 feet to a P.K. nail, set, said course being with said centerline, and with the next three courses being with lines of lands conveyed to Mickey Trusteeship in Official Record Volume 765 Page 326;

1) Thence North  $87^{\circ} 41' 14''$  West a distance of 304.96 feet to an iron pin, set and capped;

2) Thence South  $85^{\circ} 28' 46''$  West a distance of 494.75 feet to an iron pin, found;

3) Thence South  $01^{\circ} 49' 26''$  West a distance of 267.02 feet to an iron pin, found;

Thence North  $89^{\circ} 14' 29''$  West a distance of 544.97 feet to a wood fence post, found, said course being with the north line of lands conveyed to Brown in Deed Volume 730 Page 512 and Montey in Official Record Volume 333 Page 309;

Thence North  $02^{\circ} 14' 21''$  East a distance of 1,062.98 feet to the point of beginning, said course being with the west line of said quarter;

M-316

Containing 26.792 acres of land, more or less, but subject to an easement for Norris Road and all other easements of record.

Bearing basis: Bearings are assumed.



Robert M. Little  
Registered Surveyor # Ohio 5524  
August 8, 2000



File KERN

NEW SURVEY  
OF EXISTING PARCEL  
TAX MAP APPROVED  
RW 8-16-00  
INITIAL DATE

M-316