

M-311

N

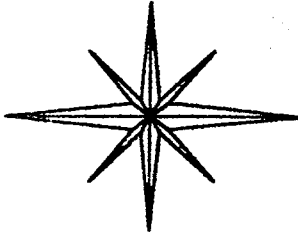

C/L C. H. 48 (MILLSBORO ROAD).  
NORTH LINE S. W. 1/4 SEC. 25

BASIS OF BEARINGS:  
SURVEY INDEX "D"  
PAGE 76

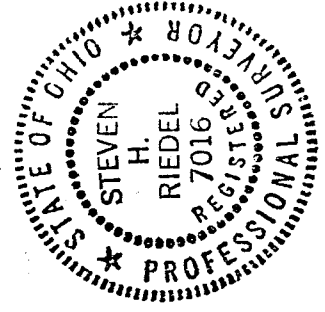
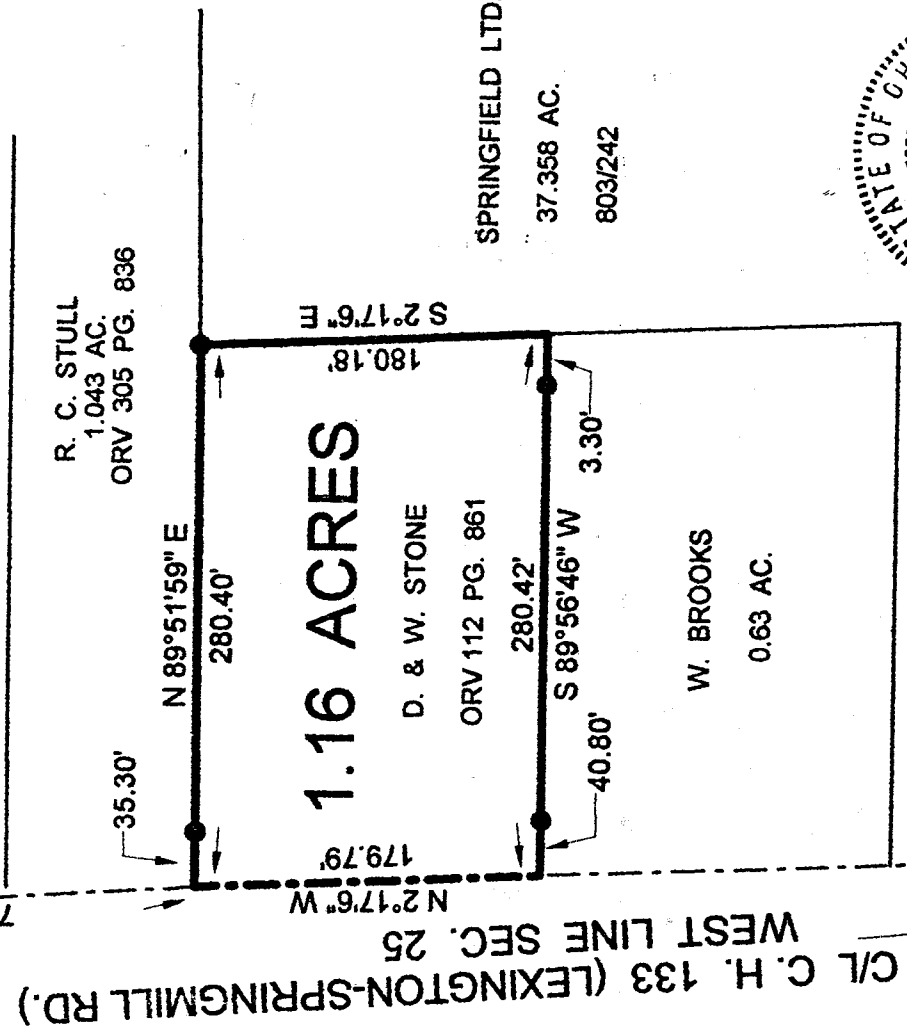

NEW SURVEY  
OF EXISTING PARCEL  
TAX MAP APPROVED  
DATE

SOUTHWEST QUARTER  
SECTION 25 T-21 R-19  
SPRINGFIELD TOWNSHIP  
RICHLAND COUNTY, OHIO

LEGEND:

● - EXISTING IRON PIN

STEVEN H. RIEDEL  
OHIO SURVEYOR 7016  
AUGUST 02, 2000  
RSP25SW

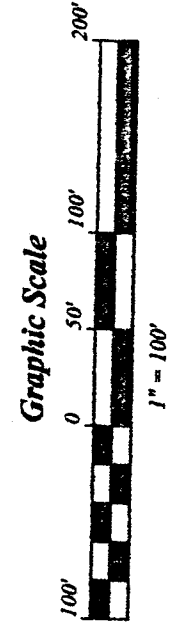

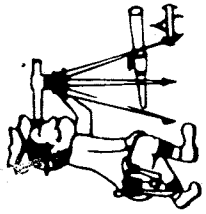

# Riedel Land Surveying Company

712 N. Henry St.  
Crestline, Ohio 44827

Phone (419) 683-1951

August 07, 2000

Stone Property (1.16 acres)

rsp25sw

Situated in the Township of Springfield, County of Richland, State of Ohio and being part of the Southwest quarter of Section 25, T-21, R-19, and being more fully described as follows:

Commencing at an existing iron pin at the intersection of the centerline of County Highway 48 (Millsboro Road and the North line of the Southwest quarter of Section 25) with the centerline of County Highway 133 (Lexington-Springmill Road and the West line of Section 25);

thence running South 02 deg. 17 min. 06 sec. East along the centerline of County Highway 133 for 750.65 feet to the place of beginning;

thence turning and running North 89 deg. 51 min. 59 sec. East (passing an existing iron pin at 35.30 feet) for a total distance of 280.40 feet to an existing iron pin;

thence turning and running South 02 deg. 17 min. 06 sec. East for 180.18 feet;

thence turning and running South 89 deg. 56 min. 46 sec. West (passing existing iron pins at 3.30 feet and 239.62 feet) for a total distance of 280.42 feet to the centerline of County Highway 133;

thence turning and running North 02 deg. 17 min. 06 sec. West along said centerline for 179.79 feet to the place of beginning.

The above described parcel has a calculated area of 1.16 acres of land according to a survey made on August 02, 2000 by Steven H. Riedel, Ohio surveyor 7016.

Prior Deed: ORV 112 page 861

Basis of Bearings: Survey Index D page 76

NEW SURVEY  
OF EXISTING PARCEL  
TAX MAP APPROVED  
8.14.00  
DATE  
INITIAL

M-311