

# PLAT C. SURVEY FOR Reyn Kirkpatrick

SECTION      LOT # Pt. 9626, Vol. 9, Pg. 27  
 TOWNSHIP      Mansfield CITY / VILLAGE  
 RANGE           TOWNSHIP  
 QUARTER      Richland COUNTY, OHIO

**LEGEND:**

- ▲ - P.K. NAIL FOUND
- △ - P.K. NAIL SET
- - RAILROAD SPIKE FOUND
- - RAILROAD SPIKE SET
- - FENCE POST FOUND
- - IRON PIN FOUND
- - IRON PIN SET - CAPPED
- - BLUNK 6320 "

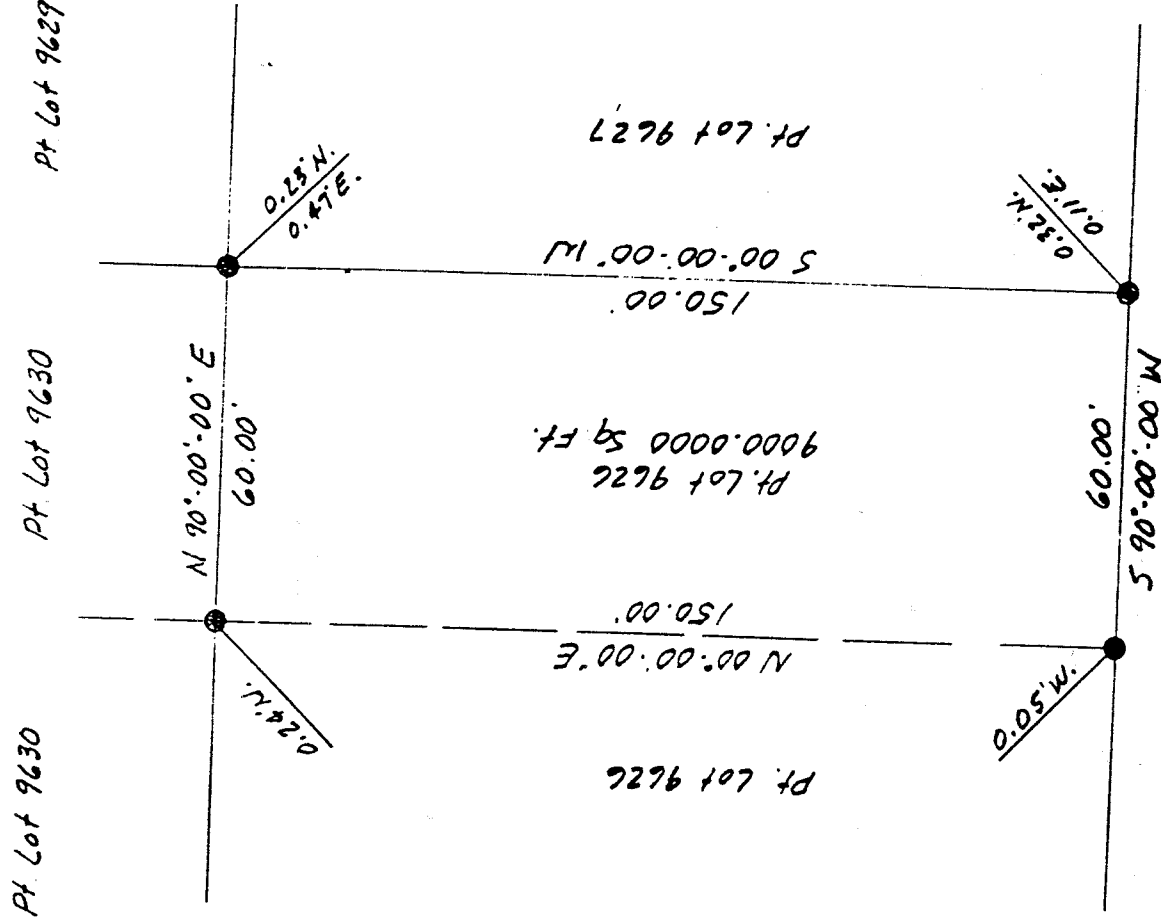

*Paxford Place*



SCALE 1" = 30'

**M-310**

BASIS OF BEARINGS: Survey by K.R. Clancy, 7-12-99

I HEREBY CERTIFY THAT THE ABOVE PLAT AND THE FIELD SURVEY IT REPRESENTS ARE TRUE TO THE BEST OF MY KNOWLEDGE

*Larry G. Blunk*

LARRY G. BLUNK  
 PROFESSIONAL SURVEYOR

8-9-00  
 TE

# 6320

DESCRIPTION  
FOR  
RALPH KIRKPATRICK

Located in the City of Mansfield, County of Richland, State of Ohio and being a part of Lot Number 9626 as recorded in Volume 9, Page 27 of the Richland County Plat Records and more particularly described as follows:

Beginning at the Southeast Corner of Lot Number 9626, referenced by an iron pin found 0.32 feet north and 0.11 feet east.

Thence S 90 degrees 00' 00" W along the south line of Lot Number 9626 a distance of 60.00 feet, referenced by an iron pin found 0.05 feet west.

Thence N 00 degrees 00' 00" E a distance of 150.00 feet to the north line of Lot Number 9626, referenced by an iron pin found 0.24 feet north.

Thence N 90 degrees 00' 00" E along the north line of Lot Number 9626 a distance of 60.00 feet to the Northeast Corner of Lot Number 9626, referenced by an iron pin found 0.23 feet north and 0.47 feet east.

Thence S 00 degrees 00' 00" W along the east line of Lot Number 9626 a distance of 150.00 feet to the place of beginning and containing 9000.0000 square feet but subject to all legal highways also all easements of record.

Basis of Bearings: Survey by W.R. Clancy, 7-12-99.

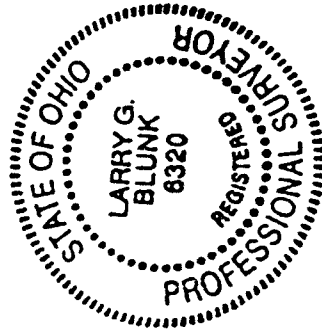

*Larry G. Blunk*  
Larry G. Blunk, P.S. 6320  
August 9, 2000

NEW SURVEY  
OF EXISTING PARCEL  
TAX MAP APPROVED  
[Signature]  
DATE

M-310