

SURVEY FOR  
JAMES MOREHEAD  
PART OF LOT 506,  
CITY OF MANSFIELD, RICHLAND COUNTY, OHIO

Scale 1" = 20' Date 7-27-2000 P.B. 1 P. 23 O.R. 260 P. 590 Drawn By S.W.V.

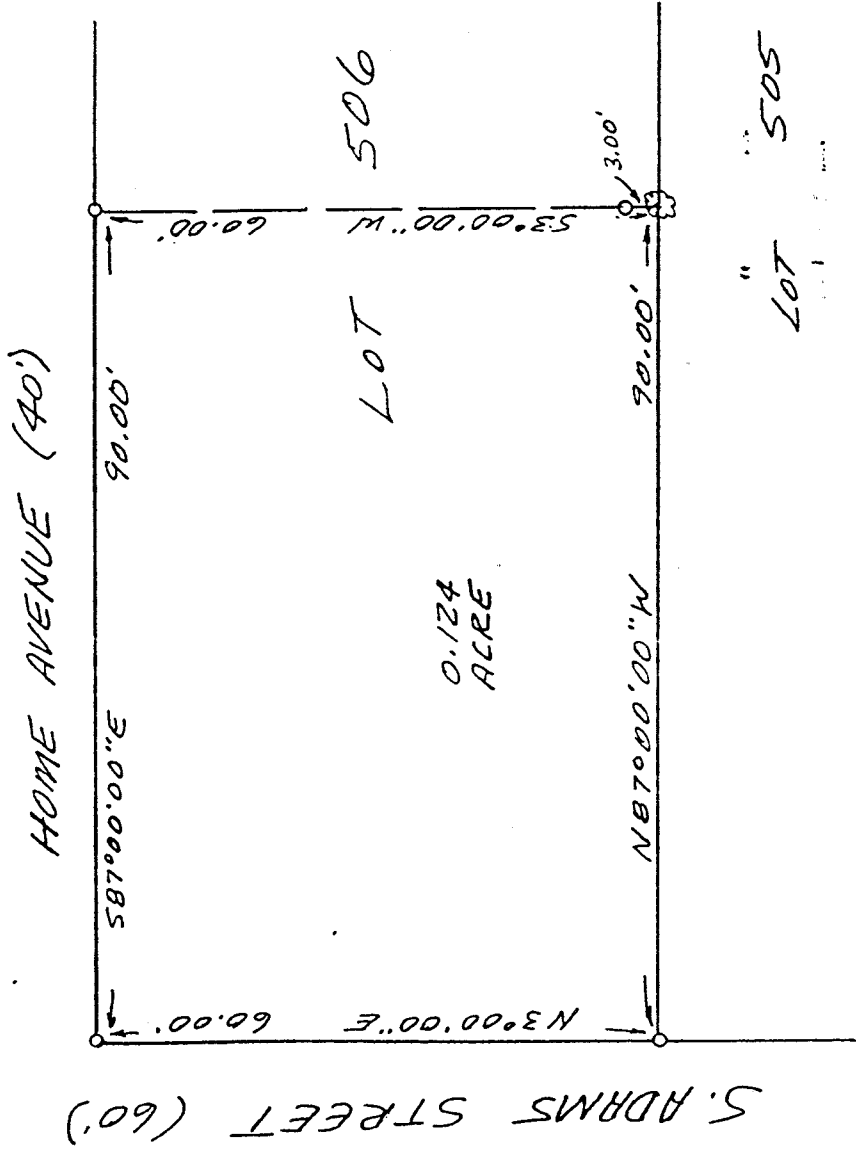

NEW SURVEY  
OF EXISTING PARCEL  
TAX MAP APPROVED  
H-10 8-19-00

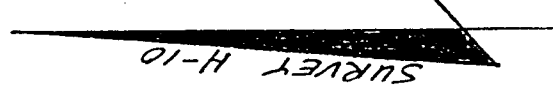

- LEGEND
- 1/2" x 30" IRON PIN SET
  - W/PLASTIC CAP
  - ⊗ 8" TREE @ CORNER

I hereby certify that the foregoing drawing was prepared from an actual survey of the premises.

*Samuel W. Vance*  
Registered Surveyor No. 6553

M-305

**VANCE SURVEYING**

LAND SURVEYOR  
28 Clinton Road, Mount Vernon, Ohio 43050

VS

VANCE SURVEYING

28 CLINTON ROAD  
MOUNT VERNON, OHIO 43050-1157  
740-397-6296

SAMUEL W. VANCE, PS

SAMUEL R. VANCE, PS

DESCRIPTION 0.124 ACRE TRACT

Being part of Lot 506 in the City of Mansfield, Richland County, State of Ohio and being of record in Plat Book 1, Page 23 and being that land of record in Official Records Volume 260, Page 590 in the Richland County Recorder's Office and being more particularly described as follows;

Beginning at a 1/2 inch iron pin set on the east line of South Adams Street (60 feet wide) at the northwest corner of Lot 506, being the intersection of the east line of South Adams Street with the south line of Home Avenue (40 feet wide);

thence from the place of beginning South 87 degrees 00 minutes 00 seconds East along the south line of Home Avenue, the north line of Lot 506, a distance of 90.00 feet to a 1/2 inch iron pin set;

thence South 03 degrees 00 minutes 00 seconds West across Lot 506 a distance of 60.00 feet (passing over a 1/2 inch iron pin set at 57.00 feet) to an 8 inch tree;

thence North 87 degrees 00 minutes 00 seconds West along the south line of Lot 506, the north line of Lot 505, a distance of 90.00 feet to a 1/2 inch iron pin set on the east line of South Adams Street;

thence North 03 degrees 00 minutes 00 seconds East along the east line of South Adams Street, the west line of Lot 506, a distance of 60.00 feet to the place of beginning - containing 0.124 acres, more or less.

Subject to all legal right-of-way of previous record.

The above described parcel was prepared by me, Samuel W. Vance, from a survey made by me in July, 2000. Bearing Basis from Survey Book H Page 10 - the east line of South Adams Street.

NEW SURVEY  
OF EXISTING PARCEL  
TAX MAP APPROVED  
11/10  
DATE

M-305