

SURVEY FOR
JAMES MOREHEAD
PART OF LOT 2100,
CITY OF MANSFIELD, RICHLAND COUNTY, OHIO

Scale 1" = 20' Date 7-27-00 P.B. 3 P. 4 O.R. 260 P. 59Z Drawn By S.W.V.

BAR SCALE

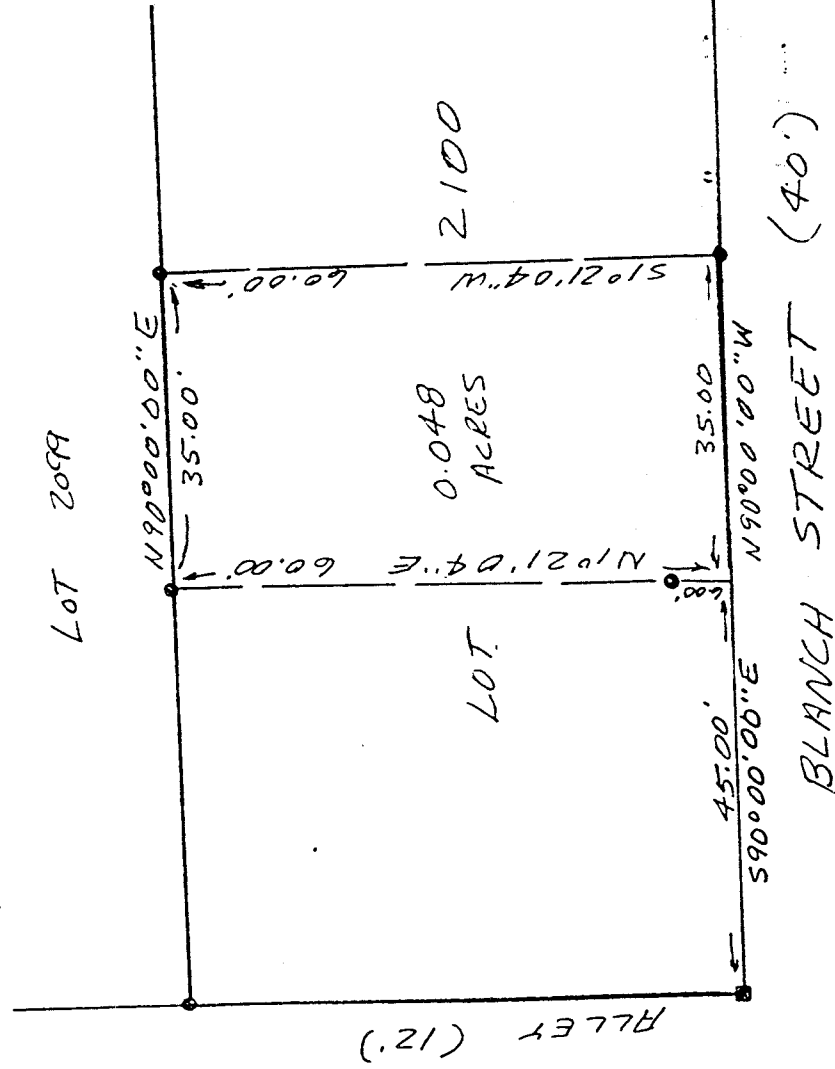
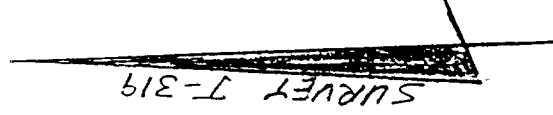
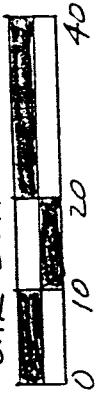

LEGEND

- IRON PIN FOUND
- DRILL HOLE FOUND

NEW SURVEY
OF EXISTING PARCEL
TAX MAP APPROVED
DATE 8-14-00
BY [Signature]



Samuel W. Vance
Registered Surveyor No. 6553

I hereby certify that the foregoing drawing was prepared from an actual survey of the premises.

VANCE SURVEYING

LAND SURVEYOR

28 Clinton Road, Mansfield, Ohio 43050

M-304

VS

VANCE SURVEYING

28 CLINTON ROAD
MOUNT VERNON, OHIO 43050-1157
740-397-6296

SAMUEL W. VANCE, PS

SAMUEL R. VANCE, PS

DESCRIPTION 0.048 ACRE TRACT

Being part of Lot 2100 in the City of Mansfield, Richland County, State of Ohio of record in Plat Book 3, Page 4 and being part of that land of record in Official Records Volume 260, Page 592 in the Richland County Recorder's Office and being more particularly described as follows;

Beginning for reference at a drill hole found on the north line of Blanch Street (40 feet wide) at the southwest corner of Lot 2100; thence South 90 degrees 00 minutes 00 seconds East along the north line of Blanch Street a distance of 45.00 feet to a point and being the true place of beginning;

thence from the true place of beginning North 01 degrees 21 minutes 04 seconds East across Lot 2100 a distance of 60.00 feet (passing over an iron pin found at 6.00 feet) to an iron pin found;

thence North 90 degrees 00 minutes 00 seconds East along the north line of Lot 2100, the south line of Lot 2099, a distance of 35.00 feet to an iron pin found;

thence South 01 degrees 21 minutes 04 seconds West across Lot 2100 a distance of 60.00 feet to an iron pin found on the north line of Blanch Street;

thence North 90 degrees 00 minutes 00 seconds West along the north line of Blanch Street, the south line of Lot 2100, a distance of 35.00 feet to the place of beginning - containing 0.048 acres, more or less.

Subject to all legal right-of-way of previous record.

The above described parcel was prepared by me, Samuel W. Vance, from a survey made by me in July, 2000. Bearing Basis from Survey Volume J Page 319 – the north line of Blanch Street.

NEW SURVEY
OF EXISTING PARCEL
TAX MAP APPROVED
H.W. VANCE
DATE 8-14-00

M-304