

# PLAT OF SURVEY FOR

James A. & Sandra K. Stiner

SECTION \_\_\_\_\_ LOT # 234 V. 3, P. 26  
 TOWNSHIP \_\_\_\_\_ Shiloh CITY / VILLAGE \_\_\_\_\_  
 RANGE \_\_\_\_\_ TOWNSHIP \_\_\_\_\_  
 QUARTER \_\_\_\_\_ Richland COUNTY, OHIO \_\_\_\_\_

### LEGEND:

- ▲ - P.K. NAIL FOUND
- △ - P.K. NAIL SET
- - RAILROAD SPIKE FOUND
- - RAILROAD SPIKE SET
- - FENCE POST FOUND
- - IRON PIN FOUND
- - IRON PIN SET - CAPPED
- - BLUNK 6320 "

W. Main St

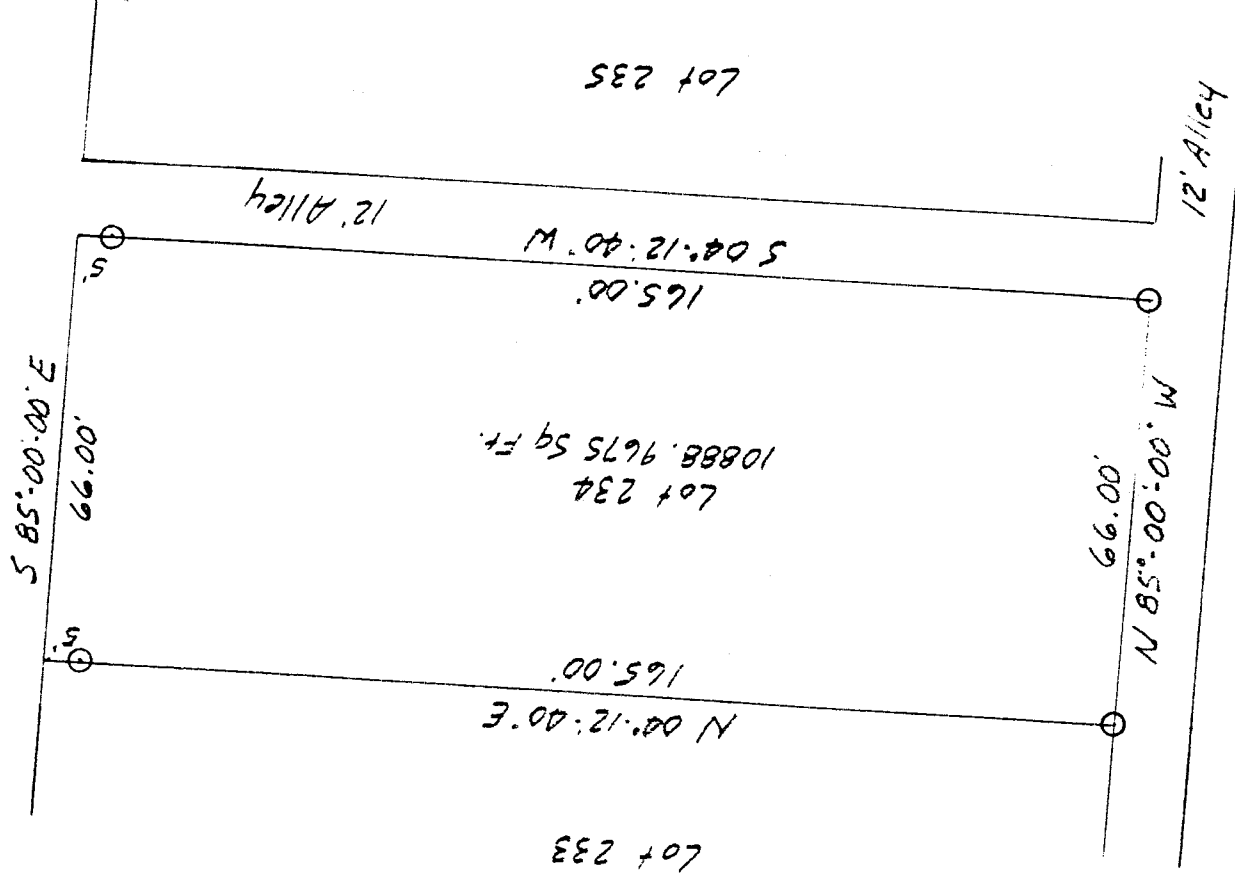

# M-300

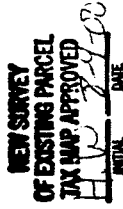

No legal



SCALE 1" = 30'

BASIS OF BEARINGS: *Bearings are to an assumed azimuth and arc used to derive angles only.*  
 I HEREBY CERTIFY THAT THE ABOVE PLAT AND THE FIELD SURVEY IT REPRESENTS ARE TRUE TO THE BEST OF MY KNOWLEDGE

*Larry G. Blunk*  
 LARRY G. BLUNK  
 PROFESSIONAL SURVEYOR # 6999

7-27-00  
 DATE