

SURVEY FOR
 JAMES MOREHEAD
 PART OF LOT 3584,
 CITY OF MANSFIELD, RICHLAND COUNTY, OHIO

Scale 1" = 20' Date 7-27-2000 P.B. 5 P. 2 ORV P. Drawn By S.W.V.

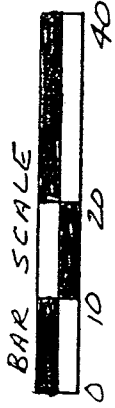

BLANCH STREET (50')

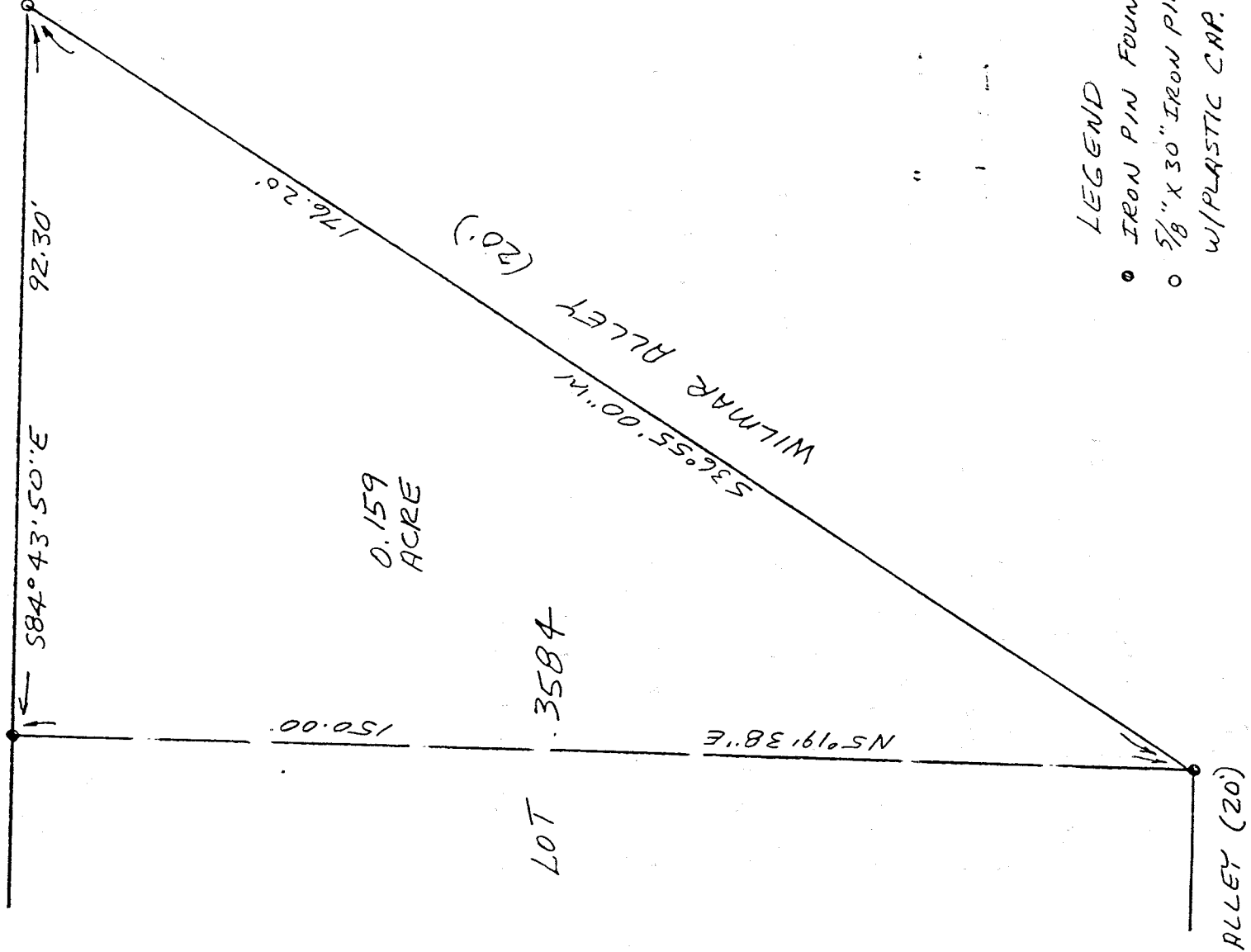

- LEGEND
- IRON PIN FOUND
 - 5/8" X 30" IRON PIPE SET w/PLASTIC CAP.

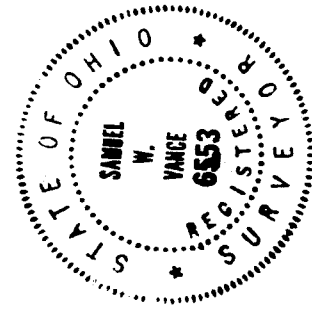

NEW SURVEY
 OF EXISTING PARCEL
 TAX MAP APPROVED
 H.W. 8-3-00

I hereby certify that the foregoing drawing was prepared from an actual survey of the premises.

Samuel W. Vance
 Registered Surveyor No. 6553

M-293

VANCE SURVEYING
 LAND SURVEYOR
 28 Clinton Road, Mount Vernon, Ohio 43050

VS

VANCE SURVEYING
28 CLINTON ROAD
MOUNT VERNON, OHIO 43050-1157
740-397-6296

SAMUEL W. VANCE, PS

SAMUEL R. VANCE, PS

DESCRIPTION 0.159 ACRE TRACT

Being part of Lot 3584 in the City of Mansfield, Richland County, State of Ohio and being of record in Plat Book 5, Page 2 and being that land of record in Official Records Volume 249 Page 592 in the Richland County Recorder's Office and being more particularly described as follows;

Beginning at a 5/8 inch iron pin set on the south line of Blanch Street (50 feet wide) at the northeast corner of Lot 3584, being the intersection of the south line of Blanch Street with the west line of Wilmar Alley (20 feet wide);

thence from the place of beginning South 36 degrees 55 minutes 00 seconds West along the west line of Wilmar Alley, the east line of Lot 3584, a distance of 176.20 feet to an iron pin found;

thence North 05 degrees 19 minutes 38 seconds East across Lot 3584 a distance of 150.00 feet to an iron pin found on the south line of Blanch Street;

thence South 84 degrees 43 minutes 50 seconds East along the south line of Blanch Street, the north line of Lot 3584, a distance of 92.30 feet to the place of beginning - containing 0.159 acres, more or less.

Subject to all legal right-of-way of previous record.

The above described parcel was prepared by me, Samuel W. Vance, from a survey made by me in July, 2000. Bearing Basis from Survey Book L Page 384 - the south line of Blanch Street.

NEW SURVEY
OF EXISTING PARCEL
TAX MAP APPROVED
11-10 11-3-00
INITIAL DATE

M-293