

PLAT OF SURVEY FOR F & E BAYS

SECTION 19 LOT # —
 TOWNSHIP 25 CITY / VILLAGE —
 RANGE 17 BUTLER TOWNSHIP
 QUARTER SW RICHLAND COUNTY, OHIO

LEGEND:

- ▲ — P.K. NAIL FOUND
- △ — P.K. NAIL SET
- — RAILROAD SPIKE FOUND
- — RAILROAD SPIKE SET
- — FENCE POST FOUND
- — IRON PIN FOUND
- — IRON PIN SET - CAPPED
- — BLUNK 6320 "

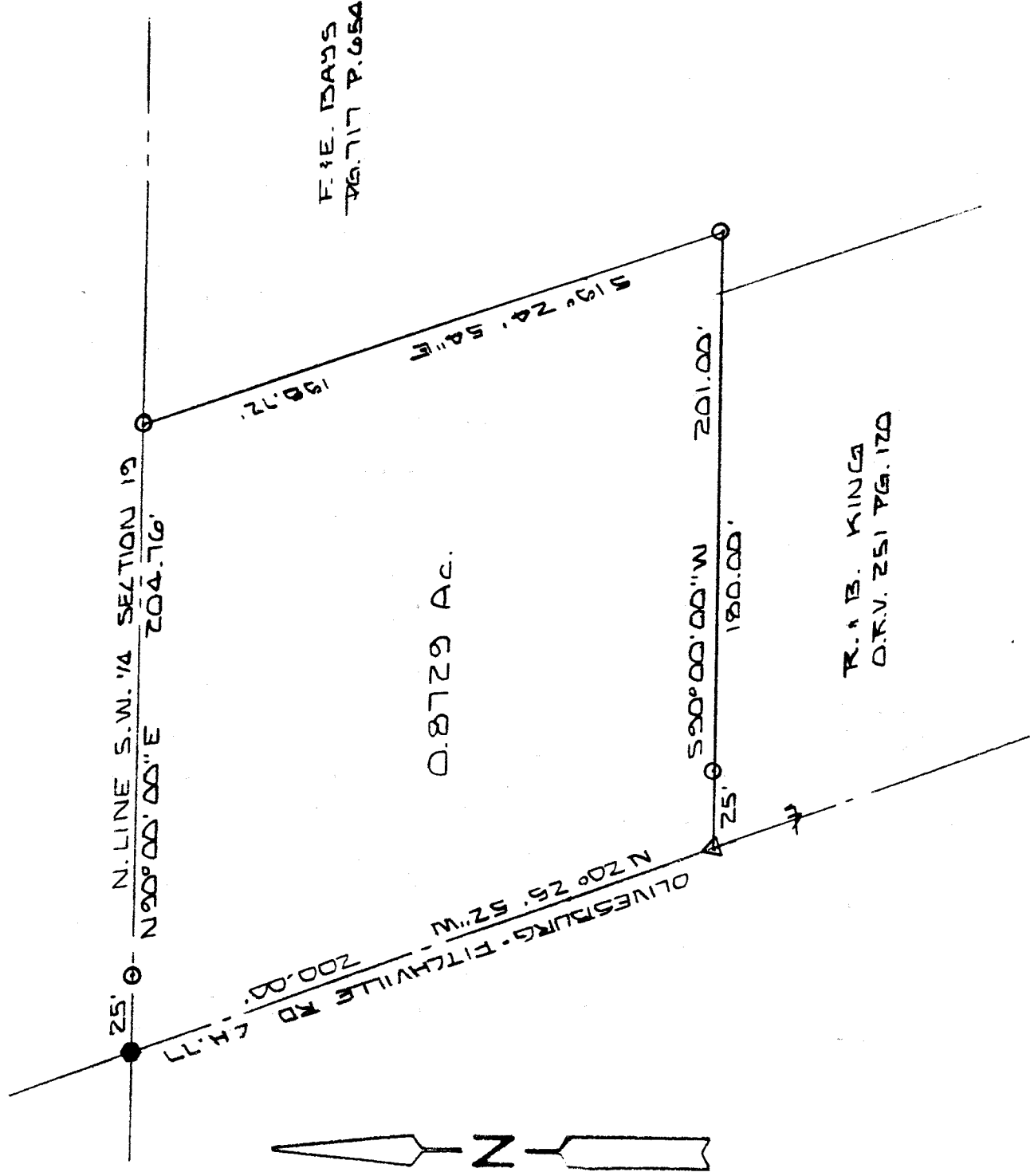

NEW SPLIT
 TAX MAP APPROVED
 DATE 7-22-00

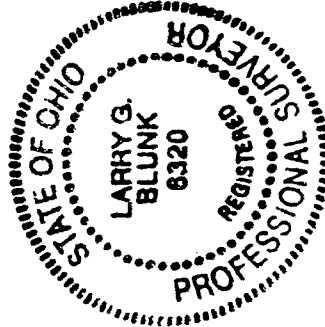

50 0 50
 SCALE 1" = 50'

BASIS OF BEARINGS: SURVEY BY F. E. KROCKA 5-04-74

I HEREBY CERTIFY THAT THE ABOVE PLAT AND THE FIELD SURVEY IT REPRESENTS ARE TRUE TO THE BEST OF MY KNOWLEDGE

Larry G. Blunk
 LARRY G. BLUNK

PROFESSIONAL SURVEYOR # 6320

M-288

JULY 24 2000
 DATE

DESCRIPTION
FOR
F. & E. BAYS

Located in the Township of Butler, County of Richland, State of Ohio and being a part of the Southwest Quarter of Section 19, Township 25, Range 17 and more particularly described as follows:

Beginning at a railroad spike found on the north line of the Southwest Quarter of Section 19 with its intersection with the centerline of Olivesburg Fitchville Rd. C.H. 77.

Thence N 90 degrees 00' 00" E along the north line of the Southwest Quarter of Section 19 passing thru an iron pin set at 25.00 feet a total distance of 204.76 feet to an iron pin set.

Thence S 19 degrees 24' 54" E a distance of 198.72 feet to an iron pin set.

Thence S 90 degrees 00' 00" W passing thru an iron pin set at 176.00 feet a total distance of 201.00 feet to a pk nail set in the centerline of Olivesburg Fitchville Rd. C.H. 77.

Thence N 20 degrees 25' 52" W along the centerline of Olivesburg Fitchville Rd. C.H. 77 a distance of 200.00 feet to the place of beginning and containing 0.8729 acres more or less but subject to all legal highways also all easements of record.

Basis of Bearings: Survey by F.E. Krocka, 5-04-74.

Larry G. Blunk
Larry G. Blunk, P.S. 6320
July 20, 2000

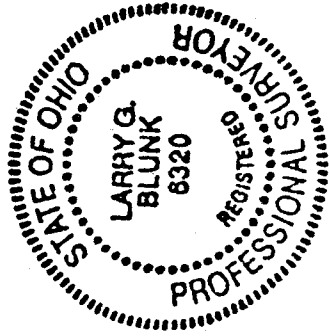

NEW SPLIT
TAX MAP APPROVED
H.W. 7-27-00
INITIAL DATE

M-288