

SURVEY FOR
 MIKE SCHLUPP
 PART OF LOTS 6609 & 6610,
 CITY OF MANSFIELD, RICHLAND COUNTY, OHIO

Scale 1" = 20' Date 7-26-2000 P.B. 9 P. 3 O.R. 321 P. 204 Drawn By S.W.V.

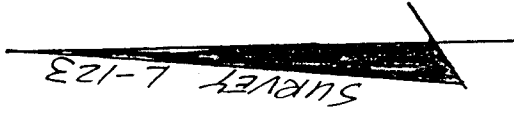

RALEIGH AVENUE (60')

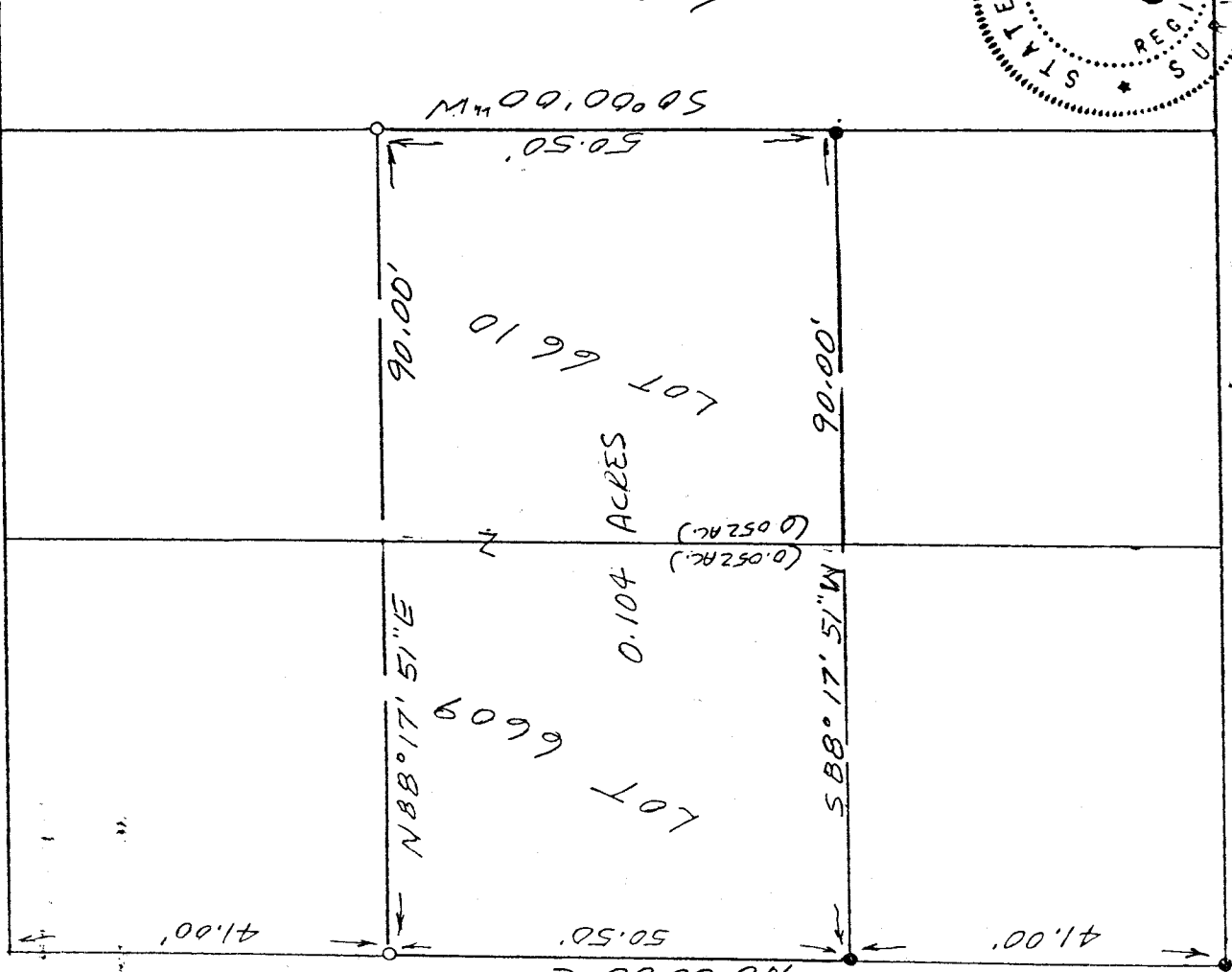

WARTER AVENUE (50')

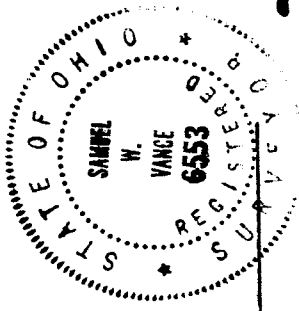

M-284

- LEGEND
- IRON PIN FOUND
 - 3/4" X 30" IRON PIPE
 - SET W/PLASTIC CAP

NEW SURVEY
 OF EXISTING PARCEL
 TAX MAP APPROVED
 ANNUAL DATE 7-28-00

Samuel W. Vance
 Registered Surveyor No. 6553

I hereby certify that the foregoing drawing was prepared from an actual survey of the premises.

VANCE SURVEYING
 LAND SURVEYOR
 28 Clinton Road, Mount Vernon, Ohio 43050

VS

VANCE SURVEYING

28 CLINTON ROAD
MOUNT VERNON, OHIO 43050-1157
740-397-6296

SAMUEL W. VANCE, PS

SAMUEL R. VANCE, PS

DESCRIPTION 0.104 ACRE TRACT

Being the center part of Lots 6609 and 6610 in the City of Mansfield, Richland County, State of Ohio and being of record in Plat Book 9, Page 3 and being that land of record in Official Records Volume 321, Page 204 in the Richland County Recorder's Office and being more particularly described as follows;

Beginning for reference at an iron pin found on the east line of Harter Avenue (50 feet wide) at the southwest corner of Lot 6609; thence North 00 degrees 00minutes 00 seconds East along the east line of Harter Avenue, the west line of Lot 6609, a distance of 41.00 feet to an iron pin found and being the true place of beginning;

thence from the true place of beginning North 00 degrees 00 minutes 00 seconds East along the east line of Harter Avenue, the west line of Lot 6609, a distance of 50.50 feet to a 3/4 inch iron pipe set;

thence North 88 degrees 17 minutes 51 seconds East across Lots 6609 and 6610 a distance of 90.00 feet to a 3/4 inch iron pipe set;

thence South 00 degrees 00 minutes 00 seconds West along the east line of Lot 6610, the west line of Lot 6611, a distance of 50.50 feet to an iron pin found;

thence South 88 degrees 17 minutes 51 seconds West across Lots 6610 and 6609 a distance of 90.00 feet to the place of beginning - containing 0.104 acres, more or less, of which 0.052 acres are in Lot 6609 and 0.052 acres are in Lot 6610..

Subject to all legal right-of-way of previous record.

The above described parcel was prepared by me, Samuel W. Vance, from a survey made by me in July, 2000. Bearing Basis from Survey Book L Page 123.

NEW SURVEY
OF EXISTING PARCEL
TAX MAP APPROVED
DATE 7-28-00

M-284