

M-282

SURVEY PLAT

For S. & D. Gilbert
Part Southwest Quarter, Section 3
Springfield Township, T-21, R-19
Richland County, Ohio

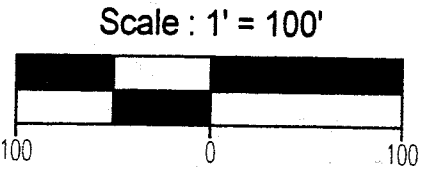
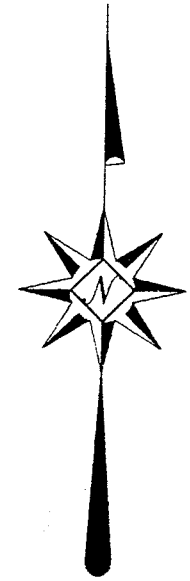

LEGEND

- Iron pin found
- Mag-nail set

NEW SURVEY
OF EXISTING PARCEL
TAX MAP APPROVED
HW 7/25/00
INITIAL DATE

Warne R. Clancy
Warne R. Clancy P.S. #7178

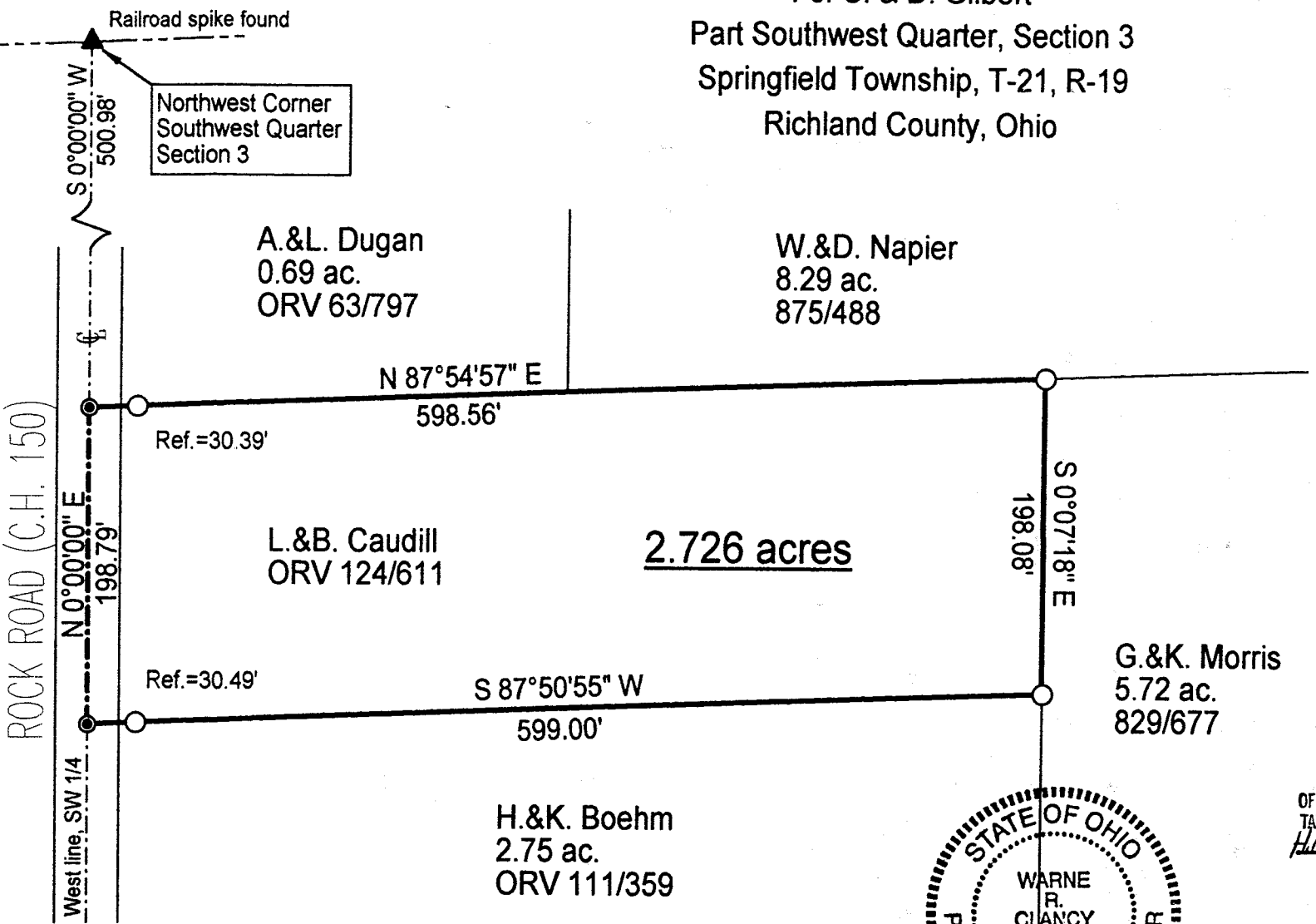
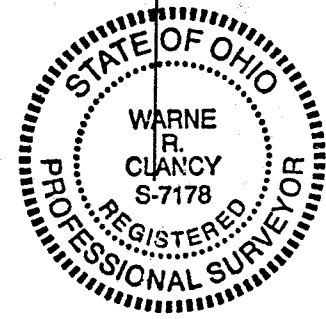

DATE: 7/25/00
JOB NO.: W072000

SURVEY DESCRIPTION

**Part Southwest Quarter, Section 3
Springfield Township, T-21, R-19
Richland County, Ohio**

Situated in the Township of Springfield, County of Richland, State of Ohio, and being a part of the Southwest Quarter of Section 3 of Township 21, Range 19, more particularly described as follows:

Commencing for the same at a Railroad spike found marking the northwest corner of said southwest quarter; Thence, South 00 degrees 00 minutes 00 seconds West with the west line of said quarter, the same being the centerline of Rock Road (C.H. 150), a distance of 500.98 feet to a Mag-nail set marking the southwest corner of an existing 0.69 acre parcel owned by A.&L. Dugan (ORV 63/797), the Place of Beginning;

Thence, North 87 degrees 54 minutes 57 seconds East with the south line of said 0.69 acre parcel and its easterly projection, passing an iron pin found for reference at 30.39 feet, a distance of 598.56 feet to an iron pin found marking the northwest corner of an existing 5.72 acre parcel owned by G.&K Morris (829/677);

Thence, South 00 degrees 07 minutes 18 seconds East with the west line of said 5.72 acre parcel, a distance of 198.08 feet to an iron pin found marking the northeast corner of an existing 2.75 acre parcel owned by H.&K. Boehm (ORV 111/359);

Thence, South 87 degrees 50 minutes 55 seconds West with the north line of said 2.75 acre parcel, passing an iron pin found for reference at 568.51 feet, a distance of 599.00 feet to an Mag-nail set on the said west quarter and Rock Road centerlines;

Thence, North 00 degrees 00 minutes 00 seconds East with said quarter and centerlines, a distance of 198.79 feet to the Place of Beginning, containing 2.726 acres according to survey by Warne R. Clancy, Professional Surveyor #7178, on July 20, 2000.

Bearings are based on Survey K-431.

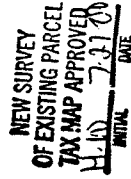
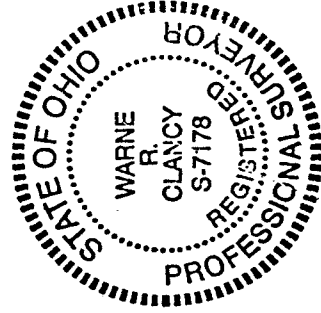

Warne R. Clancy
Warne R. Clancy
Professional Surveyor #7178

M-282