

PLAT OF SURVEY FOR Gerald E. Teetrick

SECTION 2 LOT # _____
 TOWNSHIP 20 CITY / VILLAGE _____
 RANGE 19 TROY TOWNSHIP _____
 QUARTER S.W. RICHLAND COUNTY, OHIO _____

LEGEND:

- ▲ - P.K. NAIL FOUND
- △ - P.K. NAIL SET
- - RAILROAD SPIKE FOUND
- - RAILROAD SPIKE SET
- - FENCE POST FOUND
- - IRON PIN FOUND
- - IRON PIN SET - CAPPED
- - BLUNK 6320 "

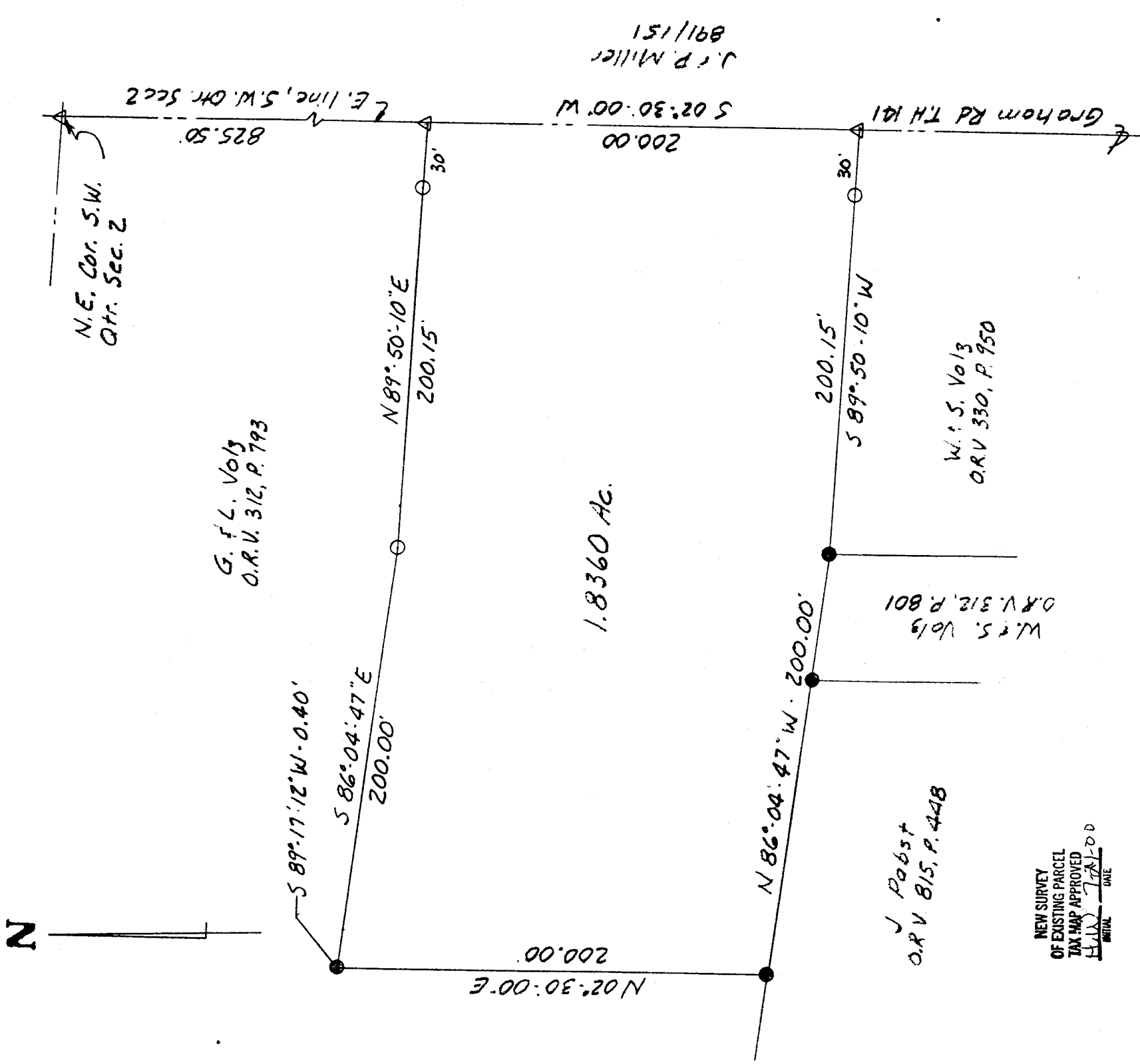

NEW SURVEY
 OF EXISTING PARCEL
 TAX MAP APPROVED
 HALL TR DATE 7-21-00

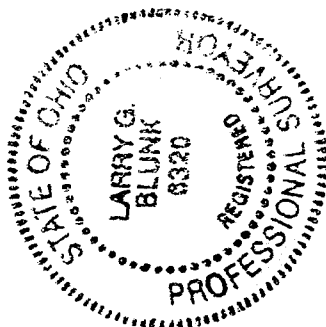

BASIS OF BEARINGS: Survey by J.K. Crowl, 3-30-94

I HEREBY CERTIFY THAT THE ABOVE PLAT AND THE FIELD SURVEY IT REPRESENTS ARE TRUE TO THE BEST OF MY KNOWLEDGE

Larry G. Blunk
 LARRY G. BLUNK

7-21-00
 DATE

M-279

DESCRIPTION

FOR

GERALD E. TEETRICK

Located in the Township of Troy, County of Richland, State of Ohio and being a part of the Southwest Quarter of Section 2, Township 20, Range 19 and more particularly described as follows:

Beginning at a pk nail set in the Northeast Corner of the Southwest Quarter of Section 2.

Thence S 02 degrees 30' 00" W along the east line of the Southwest Quarter of Section 2, said line also being the centerline of Graham Rd. T.H. 141, a distance of 825.50 feet to a pk nail set and the True Place of Beginning.

Thence continuing S 02 degrees 30' 00" W along the east line of the Southwest Quarter of Section 2, said line also being the centerline of Graham Rd. T.H. 141, a distance of 200.00 feet to a pk nail set.

Thence S 89 degrees 50' 10" W passing thru an iron pin set at 30.00 feet a total distance of 200.15 feet to an iron pin found.

Thence N 86 degrees 04' 47" W a distance of 200.00 feet to an iron pin found.

Thence N 02 degrees 30' 00" E a distance of 200.00 feet, referenced by an iron pin found S 89 degrees 17' 12" W - 0.40 feet.

Thence S 86 degrees 04' 47" E a distance of 200.00 feet to an iron pin set.

Thence N 89 degrees 50' 10" E passing thru an iron pin set at 170.15 feet a total distance of 200.15 feet to the True Place of Beginning and containing 1.8360 acres more or less but subject to all legal highways also all easements of record.

Basis of Bearings: Survey by J.K. Crowl, 3-30-94.

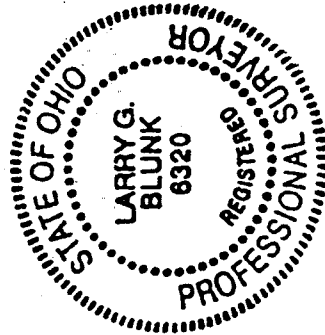

Larry G. Blunk
Larry G. Blunk, P.S. 6320
July 19, 2000

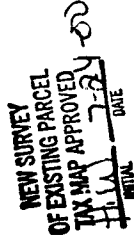

M-279