

M-275

F. HAWKS
ORV 316 P 616

ORV 379 P 876

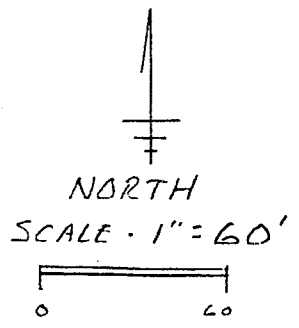

BEARINGS ASSUMED
BASED ON ORV 113 P 539

- RAILROAD SPIKE FOUND
- ▲ P.K. NAIL SET
- IRON PIN FOUND
- IRON PIN SET W/CAP
"MAWHORR 6690"

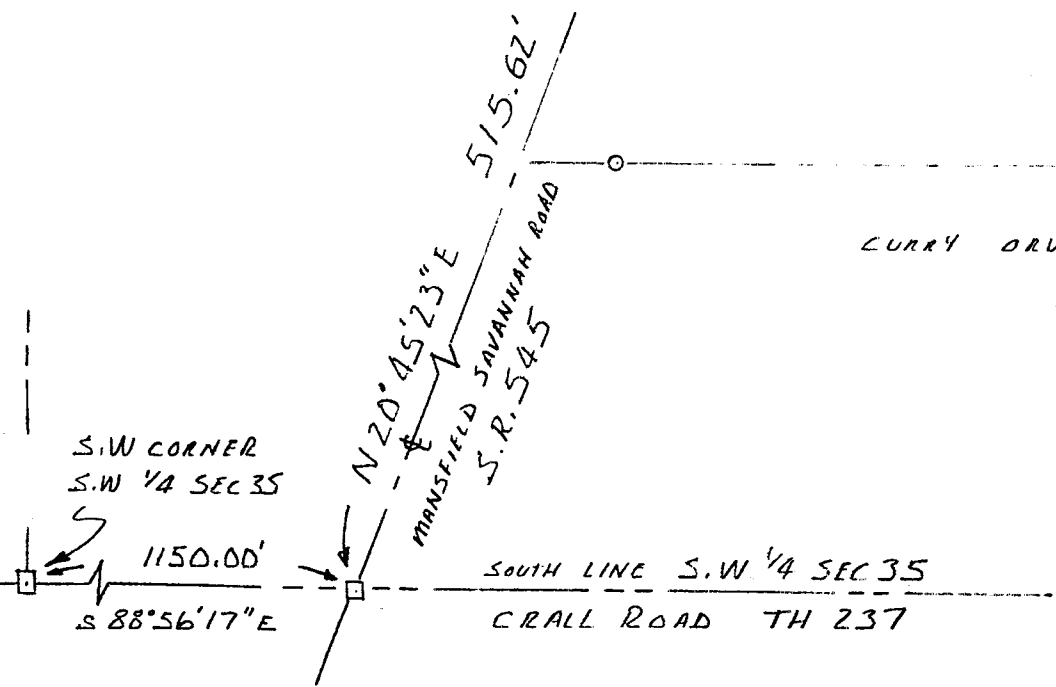
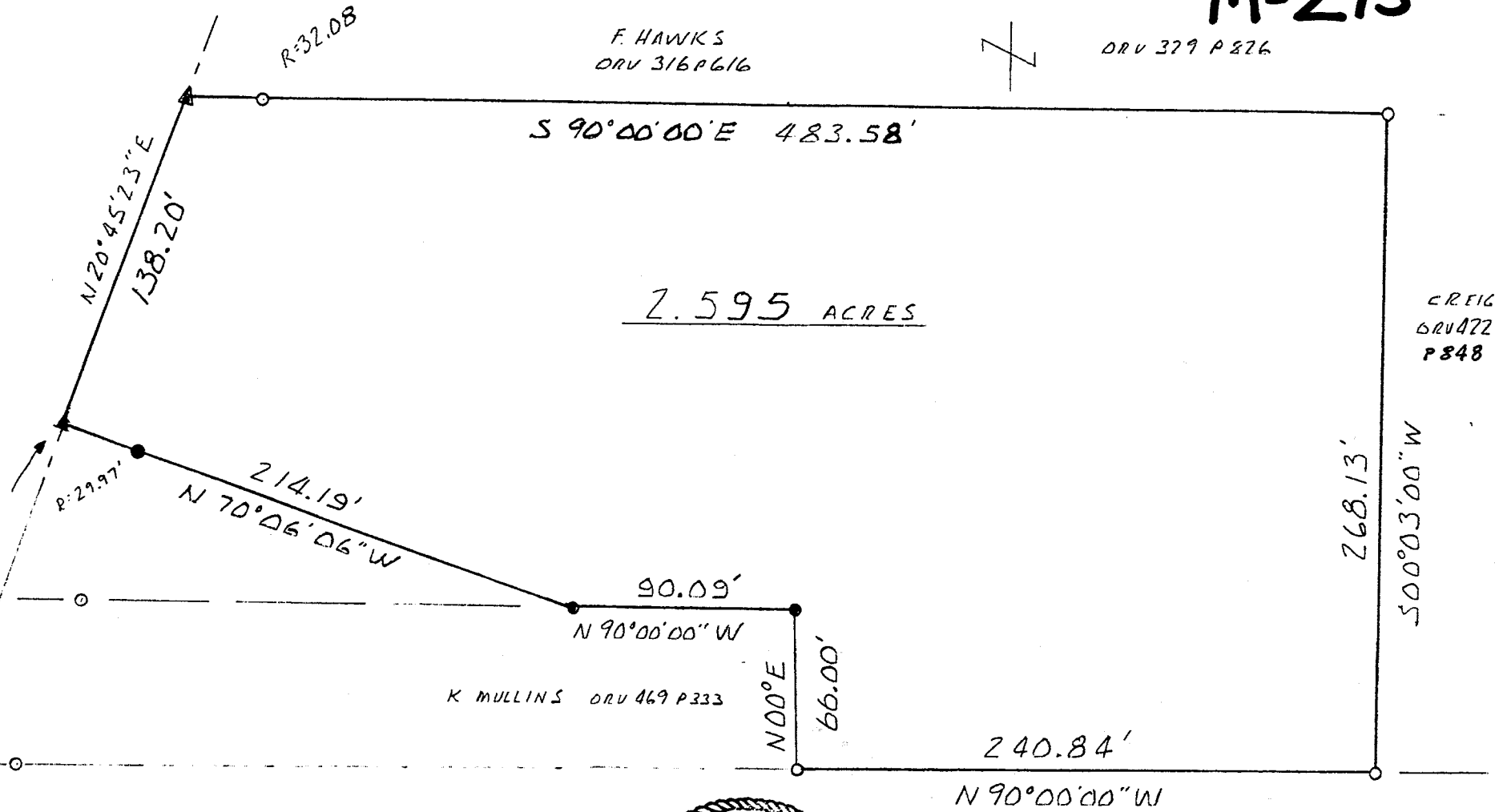

K MULLINS ORV 469 P 333

CURRY ORV 177 P 224

NEW SURVEY
OF EXISTING PARCEL
TAX MAP APPROVED
J.D.W. 7-20-00
INITIAL DATE

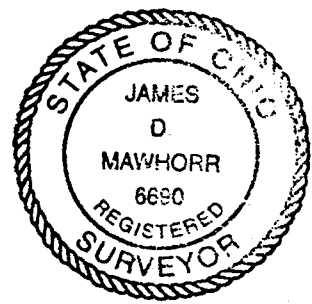

James D. Mawhorr
JAMES D. MAWHORR
REG. SURVEYOR NO 6690

SURVEY PLAT 2.595 ACRES
S.W. 1/4 SEC 35 T 22 R 18
WELLER TOWNSHIP
RICHLAND COUNTY OHIO
JULY 18, 2000

Legal Description
2.595 Acres Mullins

Situated in the Township of Weller, County of Richland, State of Ohio, and known as being part of the Southwest Quarter of Section 35, Township 22, Range 18, and more particularly described as follows:

Commencing at a railroad spike found at the Southwest corner of the Southwest Quarter of Section 35, thence South 88 deg. 56 min. 17 sec. East along the South line of said quarter section and the center of Crall Road (C.H. 237) a distance of 1150.00 feet to a railroad spike found in the center of State Route 545 (Mansfield-Savannah Road): thence North 20 deg. 45 min. 23 sec. East along the center of State Route 545 a distance of 515.62 feet to a P.K. nail set which is the True Place of Beginning;

Thence continuing North 20 deg. 45 min. 23 sec. East along the center of S.R. 545 a distance of 138.20 feet to a P.K. nail set;

Thence South 90 deg. 00 min. 00 sec. East (passing thru an iron pin found at 32.08 feet) a total distance of 483.58 feet to an iron pin found;

Thence South 00 deg. 03 min. 00 sec. West a distance of 268.13 feet to an iron pin found;

Thence North 90 deg. 00 min. 00 sec. West a distance of 240.84 feet to an iron pin found;

Thence North 00 deg. 00 min. 00 sec. East a distance of 66.00 feet to an iron pin set;

Thence North 90 deg. 00 min. 00 sec. West a distance of 90.09 feet to an iron pin set;

Thence North 70 deg. 06 min. 06 sec. West (passing thru an iron pin set at 184.22 feet) a total distance of 214.19 feet to the True Place of Beginning, containing 2.595 acres of land, more or less, but subject to all legal highways and easements of record.

Bearing assumed, based on ORV 113 p. 539. Iron pins set with caps "Mawhorr 6690".

July 18, 2000

James D. Mawhorr
Reg. Surveyor No. 6690

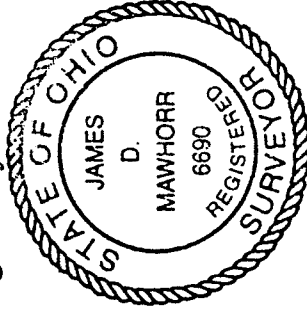

NEW SURVEY
OF EXISTING PARCEL
TAX MAP APPROVED
H.W. 7-20-00
DATE

M-275