

Lot 2300

Woerth Ave.

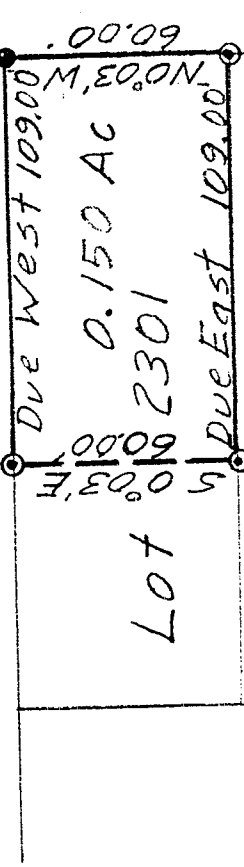

Lot 2301

Lot 2302

Granite St.

Altamont Ave. 50'

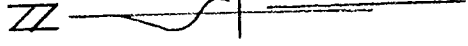

Scale 1"=50'

⊙ = Iron Pin set & capped  
 & LITTLE-5524  
 ● = Iron Pin found

Bearing Basis:  
 Bearings are Assumed

NEW SURVEY  
 OF EXISTING PARCEL  
 TAX MAP APPROVED  
 H.L. 2/19/00  
 INITIAL DATE

DESCRIPTION OF SURVEY OF 302 ALTAMONT

EAST 109' OF LOT 2301  
 CITY OF MANSFIELD, OHIO  
 RICHLAND COUNTY, OHIO

*Robert M. Little*

Robert M. Little  
 Registered Surveyor # Ohio 5524  
 July 18, 2000



M-271

ROBERT M. LITTLE  
PROFESSIONAL SURVEYOR AND ENGINEER  
67 Redwood Rd., Mansfield, Ohio, 44907  
Phone 419 / 756-5056

DESCRIPTION OF SURVEY OF 302 ALTAMONT

EAST 109' OF LOT 2301  
CITY OF MANSFIELD, OHIO  
RICHLAND COUNTY, OHIO

Being the east 109 feet of Lot 2301, City of Mansfield, County of Richland, State of Ohio and being more particularly described as follows:

Beginning at an iron pin, found, marking the northeast corner of said Lot 2301 in the west line of Altamont Avenue;

Thence Due West a distance of 109.00 feet to an iron pin, set and capped, said course being with the north line of said lot and the south line of Woerth Avenue;

Thence South  $00^{\circ} 03'$  East a distance of 60.00 feet to an iron pin, set and capped, in the south line of said lot;

Thence Due East a distance of 109.00 feet to an iron pin, set and capped, marking the southeast corner of said lot;

Thence North  $00^{\circ} 03'$  West a distance of 60.00 feet to the point of beginning, said course being with the west line of Altamont Avenue;

Containing 0.150 acres of land, more or less, but subject to all easements of record.

Bearing basis: Bearings are assumed.



Robert M. Little  
Registered Surveyor # Ohio 5524  
July 18, 2000



file Altmnt

NEW SURVEY  
OF EXISTING PARCEL  
TAX MAP APPROVED  
AW 2-19-00  
DATE

M-271