

# PLAT OF SURVEY FOR MERVIN SHAFFNER

SECTION 25 LOT # PT. 15 LOT # 16 V. 12 P. 63  
 TOWNSHIP 71 GREEN RIDGE #1 CITY/VILLAGE  
 RANGE 12 MADISON TOWNSHIP  
 QUARTER NW RICHLAND COUNTY, OHIO

**LEGEND:**

- ▲ - P.K. NAIL FOUND
- △ - P.K. NAIL SET
- - RAILROAD SPIKE FOUND
- - RAILROAD SPIKE SET
- - FENCE POST FOUND
- - IRON PIN FOUND
- - IRON PIN SET - CAPPED
- BLUNK 6320 "

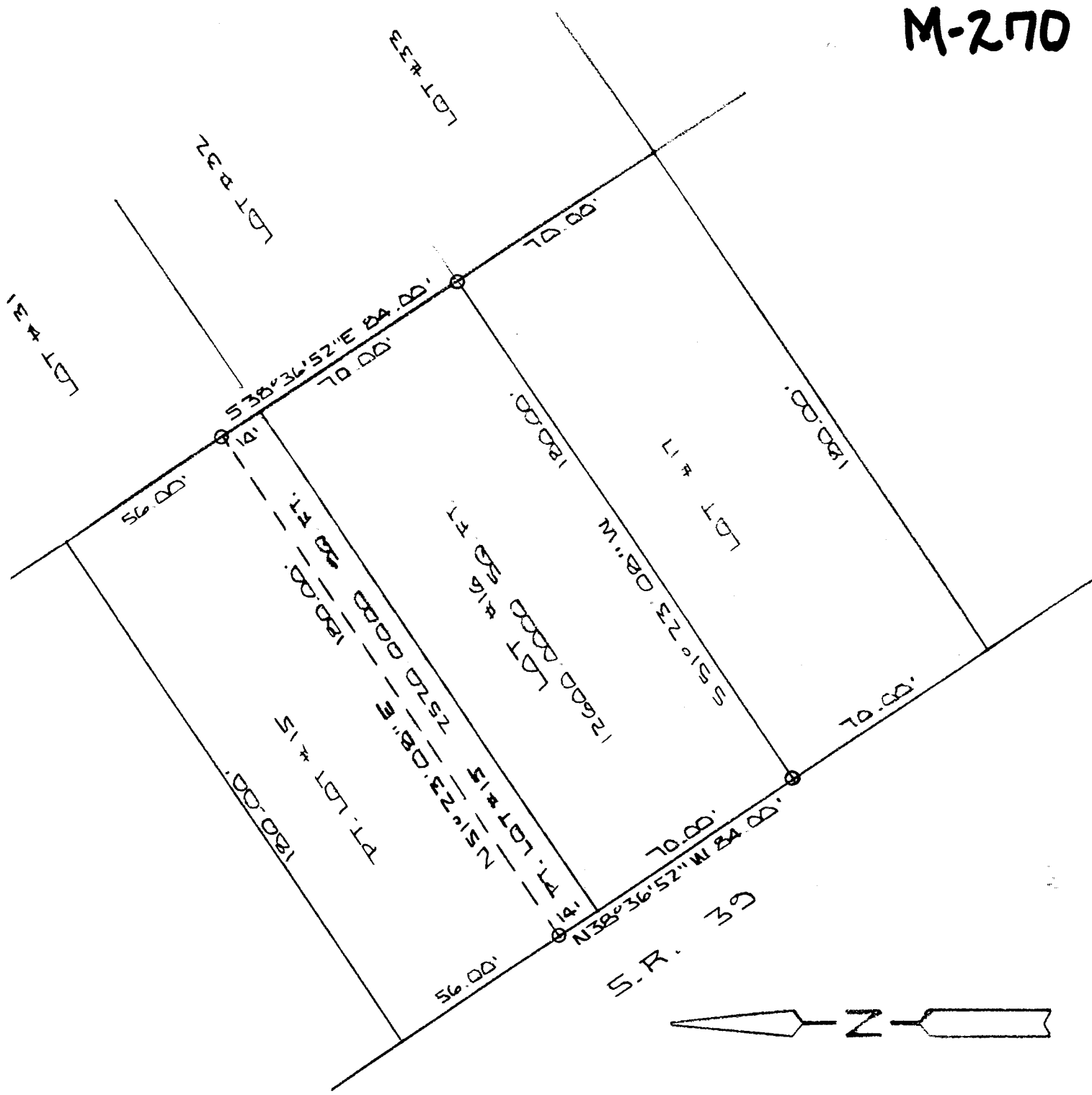

M-270

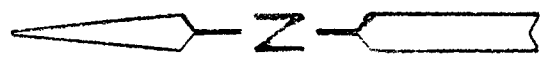

NEW SURVEY  
 OF EXISTING PARCEL  
 TAX MAP APPROVED  
 JULY 19 2000  
 INITIAL LS ONE

BASIS OF BEARINGS: BEARINGS ARE TO AN ASSUMED AZIMUTH  
 AND ARE USED TO DENOTE ANGLES ONLY  
 I HEREBY CERTIFY THAT THE ABOVE PLAT AND THE  
 FIELD SURVEY IT REPRESENTS ARE TRUE TO THE  
 BEST OF MY KNOWLEDGE

*Larry G. Blunk*  
 LARRY G. BLUNK  
 PROFESSIONAL SURVEYOR # 6320

JULY 19 2000  
 DATE

DESCRIPTION  
FOR  
MERVIN SHAFFNER

Located in the Township of Madison, County of Richland, State of Ohio and being a part of the Northwest Quarter of Section 25, Township 21, Range 18 and being all of Lot Number 16 and a part of Lot Number 15 of Green Ridge No. 1 Allotment as recorded in Volume 18, Page 63 of the Richland County Plat Records and more particularly described as follows:

Beginning at an iron pin set in the Southwest Corner of Lot Number 16.

Thence N 38 degrees 36' 52" W along the west line of Lot Numbers 16 and 15 a distance of 84.00 feet to an iron pin set.

Thence N 51 degrees 23' 08" E a distance of 180.00 feet to an iron pin set on the east line of Lot Number 15.

Thence S 38 degrees 36' 52" E along the east line of Lot Numbers 15 and 16 a distance of 84.00 feet to an iron pin set in the Southeast Corner of Lot Number 16.

Thence S 51 degrees 23' 08" W along the south line of Lot Number 16 a distance of 180.00 feet to the place of beginning and containing 15120.0000 square feet in all of which 2520.0000 square feet are in a part of Lot Number 15 and 12600.0000 square feet are in Lot Number 16 but subject to all legal highways also all easements of record.

Basis of Bearings: Bearings are to an assumed azimuth and are used to denote angles only.

  
Larry G. Blunk, P.S. 6320  
July 19, 2000

NEW SURVEY  
OF EXISTING PARCEL  
TAX MAP APPROVED  
H.M. 7-19-00  
INITIAL DATE

M-270