

**SHAFFER, JOHNSON, LICHTENWALTER  
& ASSOCIATES, INC.**

CONSULTING ENGINEERS - SURVEYORS  
OHIO  
MANSFIELD  
WOOSTER

**SURVEY FOR: STEVEN R. JASINSKI**

DATE: 7-13-00

JOB NUMBER: SM-1475

LOCATION: PART OF THE NE. 1/4  
OF SEC. 32, T-19, R-18,  
JEFFERSON TWP., RICHLAND  
CO., STATE OF OHIO.

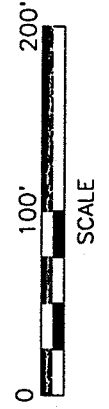
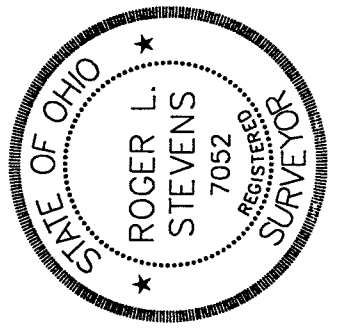
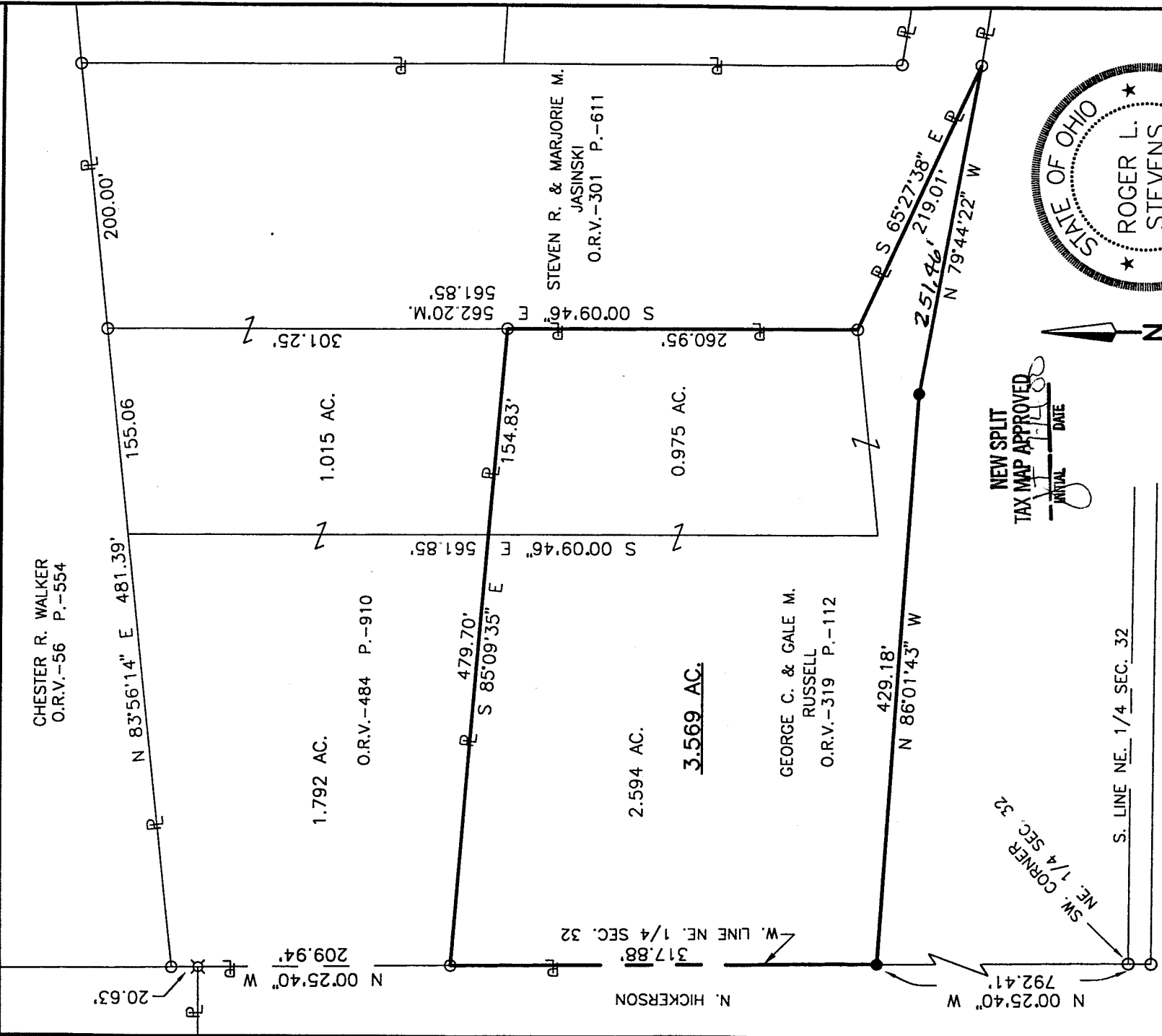

**LEGEND**

- M. MEASURED
- D. DEED
- ⊗ STONE FOUND
- IRON PIN FOUND
- IRON PIN SET, 5/8" DIA. ROD WITH PLASTIC CAP STAMPED "STEVENS 7052"

*Roger L. Stevens*  
Roger L. Stevens, P.S. #7052

Distances shown hereon are expressed in feet and decimal parts thereof, bearings are to an assumed meridian and are used to express angles only.

CERTIFICATION: I hereby certify that the foregoing survey was prepared from actual field measurements, in accordance with Chapter 4733-37, Ohio Administration Code.

M-268

Roger L. Stevens

July 13, 2000

**SURVEYOR'S DESCRIPTION  
FOR  
STEVEN R. JASINSKI**

**3.569 Acres**

Situated in the Township of Jefferson, County of Richland, State of Ohio and being part of the Northeast Quarter of Section 32, Township 19, Range 18 and being more particularly described as follows:

Commencing at an iron pin found in the southwest corner of said Northeast Quarter;

Thence N 00° 25' 40" W, 792.41 feet along the west line of said Northeast Quarter to an iron pin set, said iron pin being the true place of beginning;

Thence N 00° 25' 40" W, 317.88 feet and continuing along said west line of said Northeast Quarter to the southwest corner of a parcel of land conveyed to Steven R. and Marjorie M. Jasinski by official records volume 484, page 910;

Thence S 85° 09' 35" E, 479.70 feet along the south line of said land of Steven R. and Marjorie M. Jasinski to an iron pin found in the southeast corner of said land, said iron pin also being in the west line of a parcel of land conveyed to Steven R. and Marjorie M. Jasinski by official records volume 301, page 611;

Thence S 00° 09' 46" E, 260.95 feet along said west line of said land of Steven R. and Marjorie M. Jasinski to an iron pin found in the southwest corner of said land;

Thence S 65° 27' 38" E, 219.01 feet along the southerly line of said land of Steven R. and Marjorie M. Jasinski to an iron pin found;

Thence N 79° 44' 22" W, 251.46 feet to an iron pin set;

Thence N 86° 01' 43" W, 429.18 feet to the true place of beginning and containing 3.569 acres, more or less, and subject to all legal highways and easements of record.

Bearings are to an assumed meridian and are used to express angles only.

According to a survey made in July 2000 by Roger L. Stevens, Ohio Registered Surveyor No. 7052.

All iron pins set are 5/8" diameter rod with plastic cap stamped "STEVENS 7052".

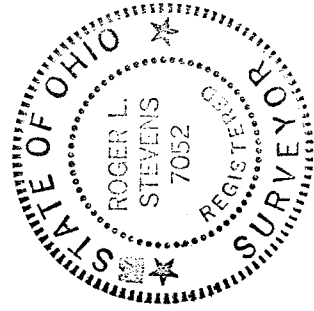

A handwritten signature in cursive script that reads "Roger L. Stevens".

Roger L. Stevens  
Registered Surveyor No. 7052  
SM-1475Ac

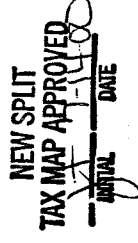

M-268