

BASIS OF BEARING:
SURVEY INDEX F-1-91

ORANGE STREET 60'

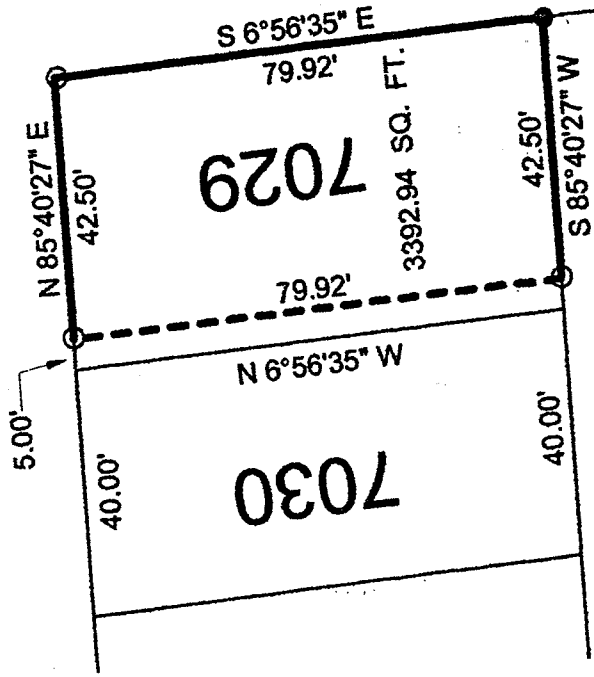

2283

WAYNE STREET 60'

CITY OF MANSFIELD
COUNTY OF RICHLAND
STATE OF OHIO

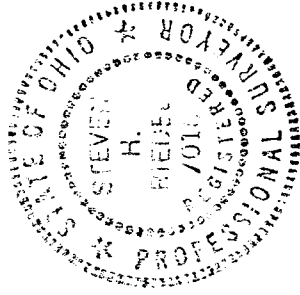

LEGEND:

NEW SURVEY
OF EXISTING PARCEL
TAX MAP APPROVED

INITIAL DATE
SR 7-18-00

○ - 5/8 INCH REBAR W/CAP STAMPED
"PS 7016" SET

● - EXISTING IRON PIN

STEVEN H. RIEDEL
OHIO SURVEYOR 7016
JULY 17, 2000
MA7029

Graphic Scale

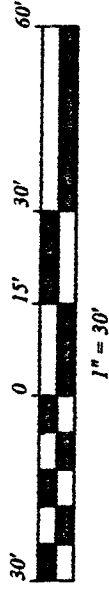

M-266

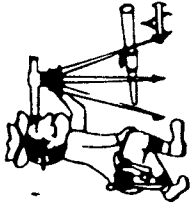

Riedel Land Surveying Company

712 N. Henry St.
Crestline, Ohio 44827

Phone (419) 683-1951

July 17, 2000

C. Richard Thompson (Pt. I.L. 7029)
ma7029

Being part of Inlot 7029 of the new and revised numbers of the City of Mansfield, County of Richland, State of Ohio and being more fully described as follows:

Beginning at a 5/8 inch rebar set at the Northeast corner of Inlot 7029;
thence running South 06 deg. 56 min. 35 sec. East along the East line of said Inlot (also being the West line of Wayne Street) for 79.92 feet to an existing iron pin at the Southeast corner of Inlot 7029;
thence turning and running South 85 deg. 40 min. 27 sec. West along the South line of said Inlot for 42.50 feet to a 5/8 inch rebar set;
thence turning and running North 06 deg. 56 min. 35 sec. West for 79.92 feet to a 5/8 inch rebar set;
thence turning and running North 85 deg. 40 min. 27 sec. East along the North line of Inlot 7029 (also being the South line of Orange Street) for 42.50 feet to the place of beginning.

All 5/8 inch rebars set have a plastic cap stamped "PS 7016".

The above described parcel has a calculated area of 3392.94 square feet of land according to a survey made on July 17, 2000 by Steven H. Riedel, Ohio surveyor 7016.

Basis of Bearings: Survey Index F-1-91

NEW SURVEY
OF EXISTING PARCEL
TAX MAP APPROVED
DATE 7-18-00
INITIAL

M-266