

**SHAFFER, JOHNSTON, LICHTENWALTER  
& ASSOCIATES, INC.**

CONSULTING ENGINEERS - SURVEYORS  
MANSFIELD OHIO WOOSTER

SURVEY FOR: RONALD D. & JANET S. PAGE

LOCATION: PART OF THE SE. 1/4  
OF SEC. 7, T-21, R-17,  
WORTHINGTON TWP., RICHLAND  
CO., STATE OF OHIO.

DATE: 7-12-00

JOB NUMBER: SM-1747

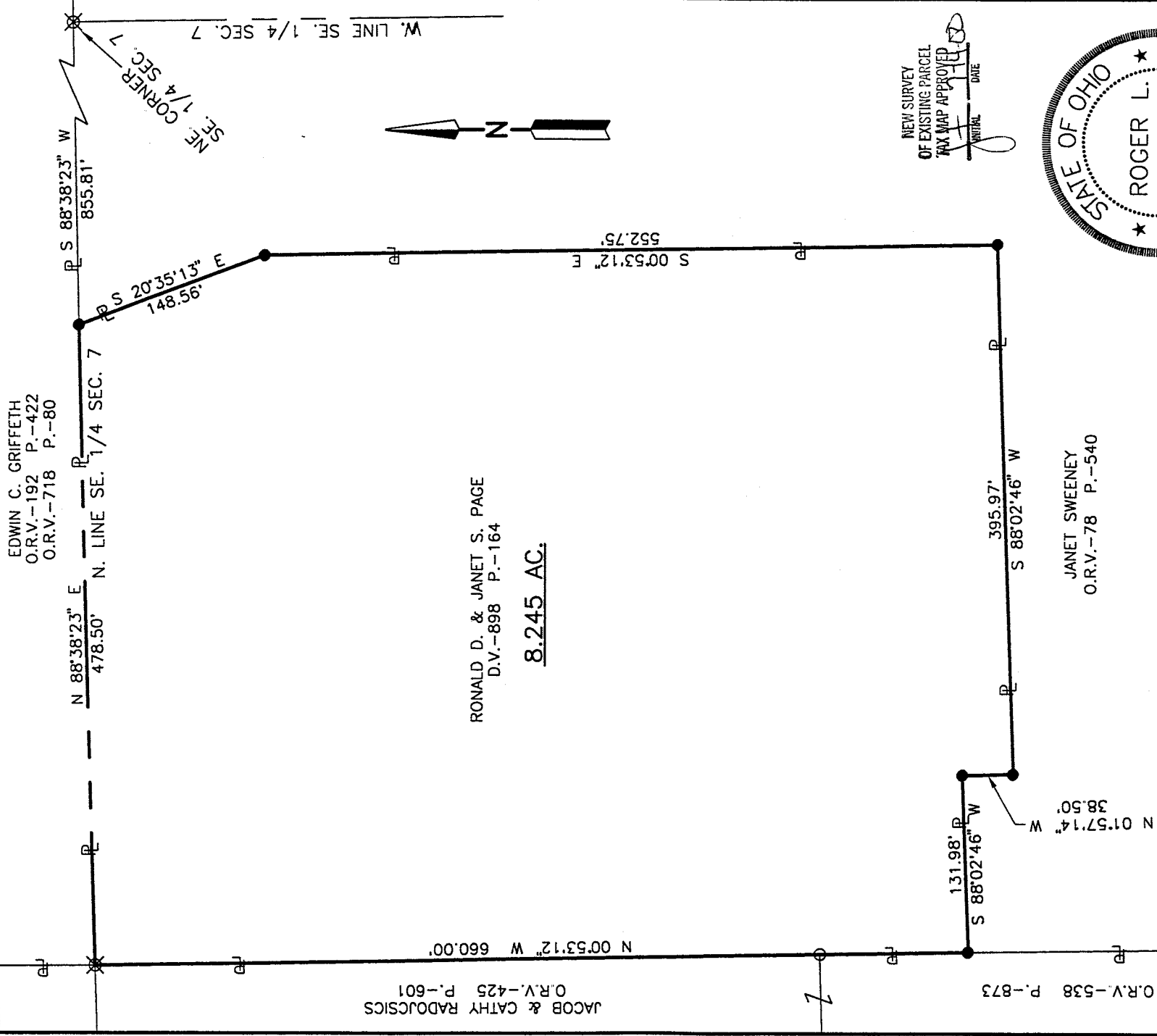

EDWIN C. GRIFFETH  
O.R.V.-192 P.-422  
O.R.V.-718 P.-80

JACOB & CATHY RADJOSICS  
O.R.V.-425 P.-601

RONALD D. & JANET S. PAGE  
D.V.-898 P.-164

8.245 AC.

JANET SWEENEY  
O.R.V.-78 P.-540

NEW SURVEY  
OF EXISTING PARCEL  
TAX MAP APPROVED  
BY THE  
DATE



**M-262**



LEGEND

- IRON PIN FOUND
- ⊗ STONE FOUND
- IRON PIN SET, 5/8" DIA. ROD WITH PLASTIC CAP STAMPED "STEVENS 7052"

*Roger L. Stevens*  
Roger L. Stevens, P.S. #7052

Distances shown hereon are expressed in feet and decimal parts thereof, bearings are to an assumed meridian and are used to express angles only.

CERTIFICATION: I hereby certify that the foregoing survey was prepared from actual field measurements, in accordance with Chapter 4733-37, Ohio Administration Code.

**SURVEYOR'S DESCRIPTION  
FOR  
RONALD D. & JANET S. PAGE**

**8.245 Acres**

Situated in the Township of Worthington, County of Richland, State of Ohio and being part of the Southeast Quarter of Section 7, Township 21, Range 17 and being more particularly described as follows:

Commencing at a stone found in the northeast corner of said Southeast Quarter, said stone also being in the northeast corner of a parcel of land conveyed to Janet Sweeney by official records volume 78, page 540;

Thence S 88° 38' 23" W, 855.81 feet along the north line of said Southeast Quarter also being along the north line of said land of Janet Sweeney to an iron pin set in a northwest corner of said land, said iron pin being the true place of beginning;

Thence S 20° 35' 13" E, 148.56 feet along a west line of said land of Janet Sweeney to an iron pin set;

Thence S 00° 53' 12" E, 552.75 feet and continuing along said west line of said land of Janet Sweeney to an iron pin set in an interior corner of said land;

Thence S 88° 02' 46" W, 395.97 feet along a north line of said land of Janet Sweeney to an iron pin set in an interior corner of said land;

Thence N 01° 57' 14" W, 38.50 feet along an east line of said land of Janet Sweeney to an iron pin set in a northeast corner of said land;

Thence S 88° 02' 46" W, 131.98 feet along a north line of said land of Janet Sweeney to an iron pin set in a northwest corner of said land, said iron pin also being in the east line of a parcel of land conveyed to Jacob and Cathy Radojsics by official records volume 538, page 873;

Thence N 00° 53' 12" W, 660.00 feet along said east line of said land of Jacob and Cathy Radojsics and along the east line of a parcel of land conveyed to Jacob and Cathy Radojsics by official records volume 425, page 601 to a stone found in the northeast corner of said land, said stone also being in said north line of said Southeast Quarter;

Thence N 88° 38' 23" E, 478.50 feet along said north line of said Southeast Quarter to the true place of beginning and containing 8.245 acres, more or less, and subject to all legal highways and easements of record.

Bearings are to an assumed meridian and are used to express angles only.

All iron pins set are 5/8" diameter rod with plastic cap stamped "STEVENS 7052".

According to a survey made in July 2000 by Roger L. Stevens, Ohio Registered Surveyor No. 7052.

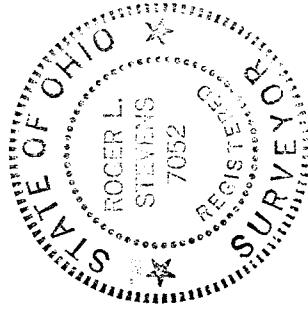

*Roger L. Stevens*

Roger L. Stevens  
Registered Surveyor No. 7052  
SM-1747P

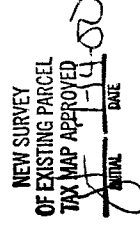

M-262