

PLAT OF SURVEY FOR MARSHALL BELM

SECTION 23 LOT # S.D.#7 Vol. 6 Pg. 14

TOWNSHIP Z1 MANVELD CITY / VILLAGE

RANGE 12 TOWNSHIP

QUARTER NE RIGHLAND COUNTY, OHIO

LEGEND:

- ▲ -- P.K. NAIL FOUND
- △ -- P.K. NAIL SET
- -- RAILROAD SPIKE FOUND
- -- RAILROAD SPIKE SET
- -- FENCE POST FOUND
- -- IRON PIN FOUND
- -- IRON PIN SET - CAPPED
- -- BLUNK 6320 "

MAPLE ST 60' R/W

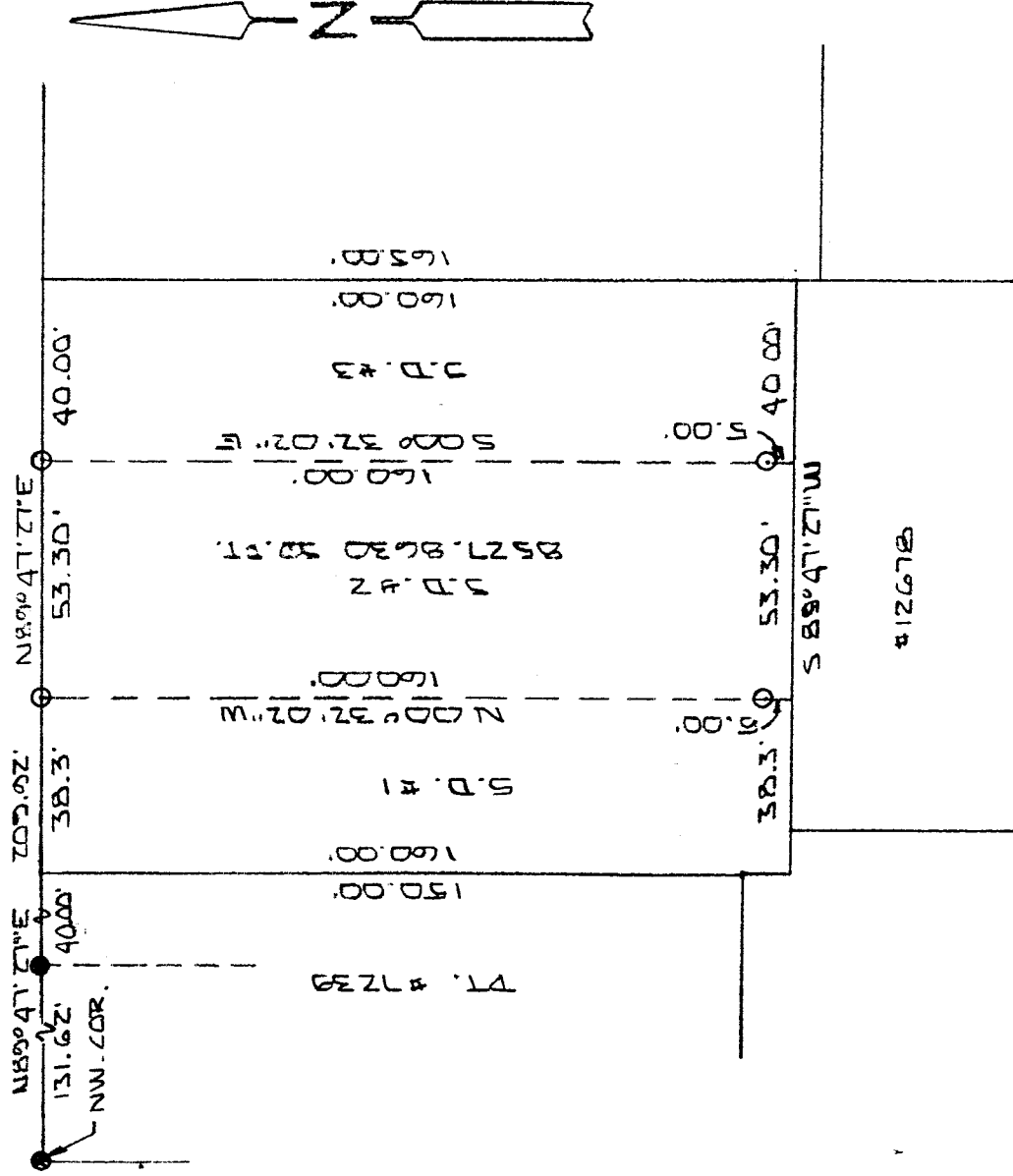

THIS SURVEY
OF EASING PARCEL
HAS BEEN APPROVED
BY THE STATE OF OHIO
DATE 6-2-11-00

M-250

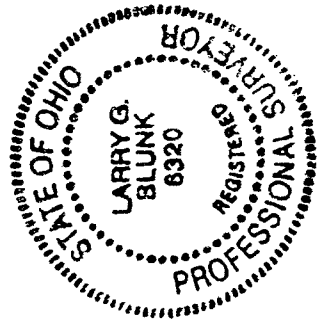

BASIS OF BEARINGS: D.C. SEILER 6-6-94

I HEREBY CERTIFY THAT THE ABOVE PLAT AND THE FIELD SURVEY IT REPRESENTS ARE TRUE TO THE BEST OF MY KNOWLEDGE

Larry G. Blunk

LARRY G. BLUNK

PROFESSIONAL SURVEYOR # 6320

JUNE 23, 2000

DATE

M-250

DESCRIPTION
FOR
MICHAEL BECK

Located in the City of Mansfield, County of Richland, State of Ohio and being a part of the Northeast Quarter of Section 29, Township 21, Range 18, S.D. 2 as recorded in Volume 6, Page 14 of the Richland County Plat Records and more particularly described as follows:

Beginning at an iron pin found in the Northwest Corner of Lot Number 7239.

Thence N 89 degrees 47' 27" E along the north line of Lot Number 7239 passing thru an iron pin found at 131.62 feet a total distance of 209.92 feet to an iron pin set in the Northwest Corner of S.D. 2 and the True Place of Beginning.

Thence continuing N 89 degrees 47' 27" E along the north line of S.D. 2 a distance of 53.30 feet to an iron pin set in the Northeast Corner of S.D. 2.

Thence S 00 degrees 32' 02" E along the east line of S.D. 2 passing thru an iron pin set at 155.00 feet a total distance of 160.00 feet to the Southeast Corner of S.D. 2, referenced by an iron pin set N 00 degrees 32' 02" W - 5.00 feet.

Thence S 89 degrees 47' 27" W along the south line of S.D. 2 a distance of 53.30 feet to the Southwest Corner of S.D. 2, referenced by an iron pin set N 00 degrees 32' 02" W - 5.00 feet.

Thence N 00 degrees 32' 02" W passing thru an iron pin set at 5.00 feet a total distance of 160.00 feet to the True Place of Beginning and containing 8527.8630 square feet but subject to all legal highways also all easements of record.

Basis of Bearings: Survey by D.C. Seiler, 6-06-94.

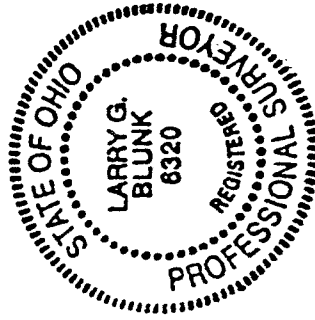

Larry G. Blunk
Larry G. Blunk, P.S. 6320
June 29, 2000

