

M-248

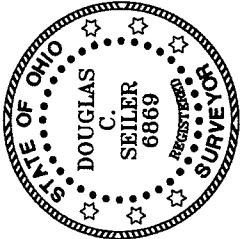
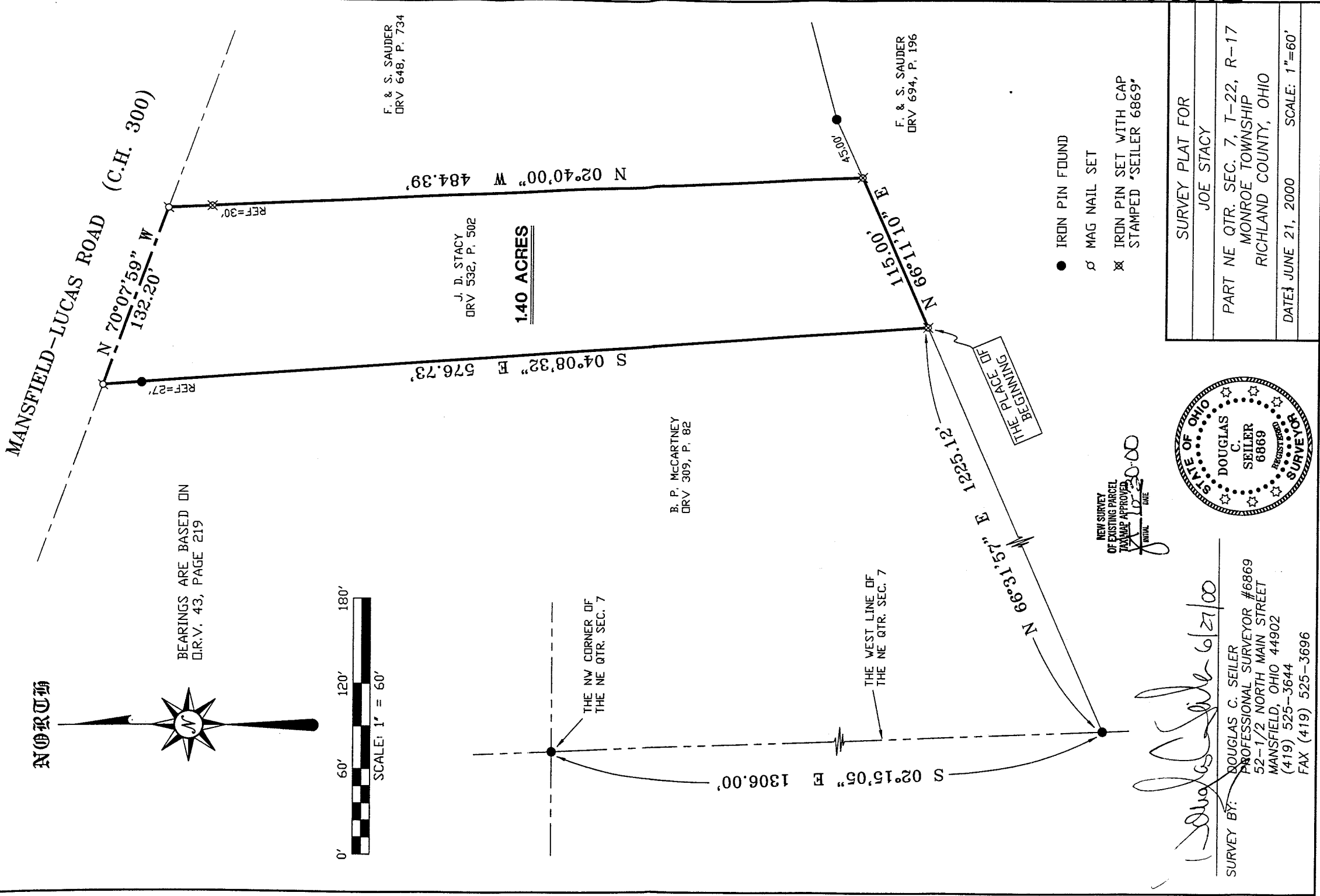

NEW SURVEY OF EXISTING PARCEL TAX MAP APPROVED

DATE: 6/21/00

Douglas C. Seiler 6/21/00

SURVEY BY: DOUGLAS C. SEILER
PROFESSIONAL SURVEYOR #6869
52-1/2 NORTH MAIN STREET
MANFIELD, OHIO 44902
(419) 525-3644
FAX (419) 525-3696

SURVEY PLAT FOR
JOE STACY
PART NE QTR. SEC. 7, T-22, R-17 MONROE TOWNSHIP RICHLAND COUNTY, OHIO
DATE: JUNE 21, 2000 SCALE: 1"=60'

Douglas C. Seiler

Professional Land Surveyor

52½ North Main • Mansfield, Ohio 44902
(419) 525-3644 • FAX (419) 525-3696

SURVEY DESCRIPTION

PART NE QUARTER SECTION 7
MONROE TOWNSHIP
RICHLAND COUNTY, OHIO

situated in the Township of Monroe, County of Richland, State of Ohio and being a part of the Northeast Quarter of Section 7, Township 22 North, Range 17 West, more particularly described as follows:

Commencing at an iron pin found and accepted as marking the northwest corner of said quarter; Thence, South 02 degrees 15 minutes 05 seconds East with the west line of said quarter, a distance of 1306.00 feet to an iron pin found; Thence, North 66 degrees 31 minutes 57 seconds East a distance of 1225.12 feet to an iron pin set, the place of beginning of the parcel herein described;

Thence, North 66 degrees 11 minutes 10 seconds East a distance of 115.00 feet to an iron pin set;

Thence, North 02 degrees 40 minutes 00 seconds West, passing through an iron pin set for reference at 454.39 feet, a total distance of 484.39 feet to a Mag Nail set on the centerline of the Mansfield-Lucas Road (County Highway 300);

Thence, North 70 degrees 07 minutes 59 seconds West with said centerline, a distance of 132.20 feet to a Mag Nail set;

Thence, South 04 degrees 08 minutes 32 seconds East, passing through an iron pin found for reference at 27.00 feet, a total distance of 576.73 feet to the place of beginning, containing 1.40 acres, according to survey by Douglas C. Seiler, Professional Surveyor #6869 on June 21, 2000, but subject to the right of way of the Mansfield-Lucas Road.

Iron pins set are 5/8" rods with caps stamped "SEILER 6869".

Bearings are based on ORV 43, page 219, and are intended to be used for angular determination only.

The intent of this instrument is to describe in greater detail the premises transferred by ORV 532, page 502.

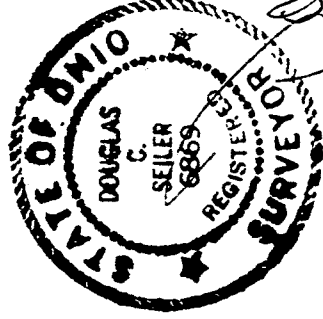

Douglas C. Seiler

Douglas C. Seiler
Professional Surveyor #6869

NEW SURVEY
OF EXISTING PARCEL
TAX MAP APPROVED
10-30-00
BY THE
COUNTY ENGINEER

M-248