

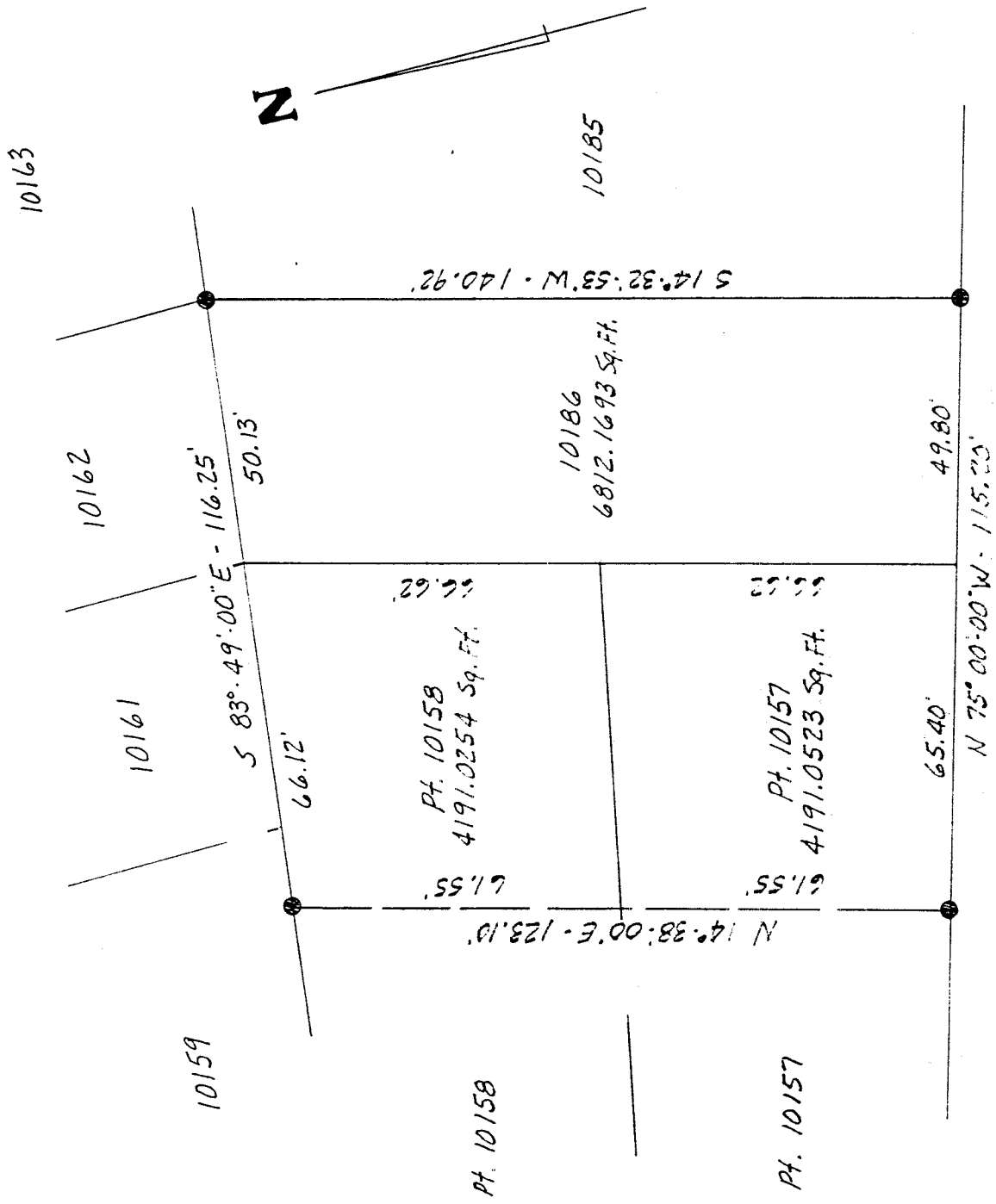

**PLAT OF SURVEY
FOR**

JOSEPH BOLGER

Lot Number 10186 and part of Lot Numbers 10157 and 10158,
Vol. 11, Pg. 18, City of Mansfield, Richland County, Ohio



Scale: 1" = 30'

NEW SURVEY OF EXISTING PARCEL TAX MAP APPROVED

 INITIAL DATE
 ● IRON PIN FOUND

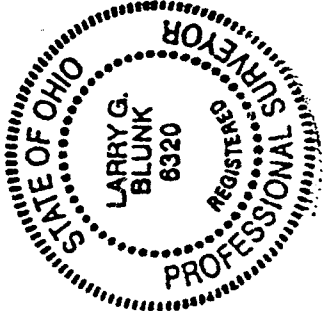
Basis of Bearings: Bearings are to an assumed azimuth and are used to denote angles only.



I hereby certify that the above plat and the field survey it represents are true to the best of my knowledge.

Larry G. Blunk
Larry G. Blunk, P.S. 6320

June 25, 2000

M-246

M-246

DESCRIPTION
FOR
JOSEPH BOLGER

Located in the City of Mansfield, County of Richland, State of Ohio and being all of Lot Number 10186 and a part of Lot Numbers 10157 and 10158 as recorded in Volume 11, Page 18 of the Richland County Plat Records and more particularly described as follows:

Beginning at an iron pin found in the Southeast Corner of Lot Number 10186.

Thence N 75 degrees 00' 00" W along the south line of Lot Numbers 10186 and 10157 a distance of 115.20 feet to an iron pin found.

Thence N 14 degrees 38' 00" E a distance of 123.10 feet to an iron pin found on the north line of Lot Number 10158.

Thence S 83 degrees 49' 00" E along the north line of Lot Numbers 10158 and 10186 a distance of 116.25 feet to an iron pin found in the Northeast Corner of Lot Number 10186.

Thence S 14 degrees 32' 53" W along the east line of Lot Number 10186 a distance of 140.92 feet to the place of beginning and containing 15194.2470 square feet in all of which 6812.1693 square feet are in Lot Number 10186, 4191.0523 square feet are in a part of Lot Number 10157 and 4191.0254 square feet are in a part of Lot Number 10158 but subject to all legal highways also all easements of record.

Basis of Bearings: Bearings are to an assumed azimuth and are used to denote angles only.

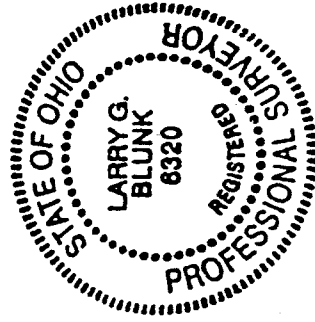

Larry B. Blunk
Larry B. Blunk, P.S. 6320
June 25, 2000

