

M-244

SURVEY FOR HAMILTON BROTHERS

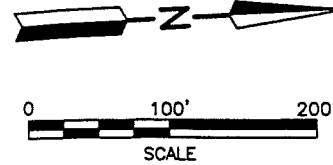

LEGEND

- ⊗ STONE FOUND
- IRON PIN FOUND
- IRON PIN SET, 5/8" DIA. ROD WITH PLASTIC CAP STAMPED "STEVENS 7052"

PAUL L. & MARTHA HAMILTON
O.R.V.-443 P.-517

N 87°16'18" W
488.54'

N 02°49'58" E
1014.75'

JAMES ROBERT &
MICHAEL HOWARD
HAMILTON
D.V.-783 P.-187
O.R.V.-79 P.-570
O.R.V.-79 P.-573

12.840 AC.

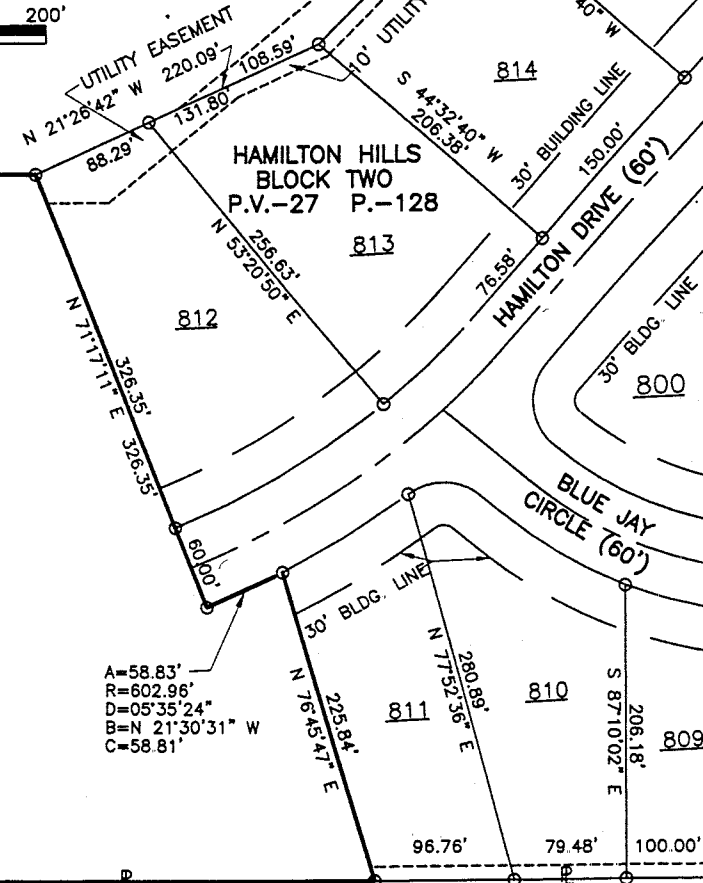

STONE FD.

S 03°24'46" W 702.27'

STONE FD.

S 02°54'10" W 547.57'

BELLEVILLE CORPORATION LINE

MICHAEL H. & MIRIAM L. HAMILTON
O.R.V.-393 P.-566

THE OHIO CONFERENCE OF THE UNITED CHURCH OF CHRIST,
A NON-PROFIT CORPORATION
D.V.-584 P.-569 THROUGH 576

PART OF THE NW. 1/4 OF
SEC. 15, T-19, R-18,
VILLAGE OF BELLVILLE,
RICHLAND CO., OHIO.

NEW SPLIT
TAX MAP APPROVED
INITIAL DATE



Roger L. Stevens
Roger L. Stevens, P.S. #7052

Date 6-21-00

EM1309MH

ZONING
INSP.

Distances shown hereon are expressed in feet and decimal parts thereof.
Basis of Bearings: Plat Volume 27, Page 129.

CERTIFICATION: I hereby certify that the foregoing survey was prepared from actual
field measurements, in accordance with Chapter 4733-37, Ohio Administration Code.

Signed before me this 22nd day of June 2000

**SURVEYOR'S DESCRIPTION FOR
HAMILTON BROTHERS**

12.840 Acres

Situated in the Village of Bellville, County of Richland, State of Ohio and being part of the Northwest Quarter of Section 15, Township 19, Range 18 and being more particularly described as follows:

Beginning at an iron pin found in the southwest corner of lot number 812 of the consecutively number lots in said Village, also being lot number 812 of Hamilton Hills Block Two as recorded in plat volume 27, page 128;

Thence N 71° 17' 11" E, 326.35 feet along the southerly line of said lot 812 and along the southerly line of Hamilton Drive to an iron pin found in the southeasterly corner of said Hamilton Drive;

Thence northwesterly along the easterly line of said Hamilton Drive on a curve to the left having a radius of 602.96 feet, an arc length of 58.83 feet, a chord length of 58.81 feet and a chord bearing of N 21° 30' 31" W to an iron pin found in the southwesterly corner of lot number 811 of said Hamilton Hills Block Two;

Thence N 76° 45' 47" E, 225.84 feet along the southerly line of said lot number 811 to an iron pin found in the southeasterly corner of said lot, said iron pin also being in the west line of a parcel of land conveyed to The Ohio Conference of the United Church of Christ, a Non-Profit Corporation as recorded in deed volume 584, pages 569 through 576;

Thence S 02° 54' 10" W, 547.57 feet along said west line of said land of The Ohio Conference of the United Church of Christ, a Non-Profit Corporation to a stone found in the southwest corner of said land, said stone also being in the northwest corner of a parcel of land conveyed to Michael H. and Miriam L. Hamilton by official records volume 393, page 566;

Thence S 03° 24' 46" W, 702.27 feet along the west line of said land of Michael H. and Miriam L. Hamilton to a stone found in the northeast corner of a parcel of land conveyed to Paul L. and Martha Hamilton by official records volume 443, page 517;

Thence N 87° 16' 18" W, 488.54 feet along the north line of said land of Paul L. and Martha Hamilton to an iron pin set;

Thence N 02° 49' 58" E, 1,014.75 feet to the place of beginning, and containing 12.840 acres, more or less, and subject to all legal highways and easements of record.

Basis of Bearings: Plat Volume 27, Page 128.

All iron pins set are 5/8" diameter reinforcing rod with plastic cap stamped "STEVENS 7052".

According to a survey made in June 2000 by Roger L. Stevens, Ohio Registered Surveyor No. 7052.

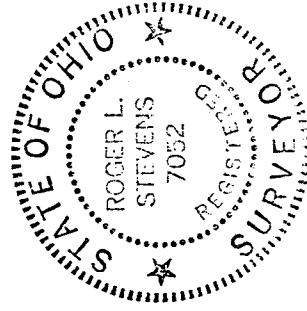

Roger L. Stevens
Roger L. Stevens
Registered Surveyor No. 7052
EM-1309V

M-244

