

PLAT OF SURVEY FOR LEE RAY HARP

SECTION 75 LOT # PT. 45 & PT. 46 VOL. 18 PG. 141
 TOWNSHIP Z1 GREEN RIDGE #2 CITY/VILLAGE
 RANGE 192 MADISON TOWNSHIP
 QUARTER NW. TRILLAND COUNTY, OHIO

LEGEND:

- ▲ - P.K. NAIL FOUND
- △ - P.K. NAIL SET
- - RAILROAD SPIKE FOUND
- - RAILROAD SPIKE SET
- - FENCE POST FOUND
- - IRON PIN FOUND
- - IRON PIN SET - CAPPED
- BLUNK 6320 "

WALKER AVE 600' R/W

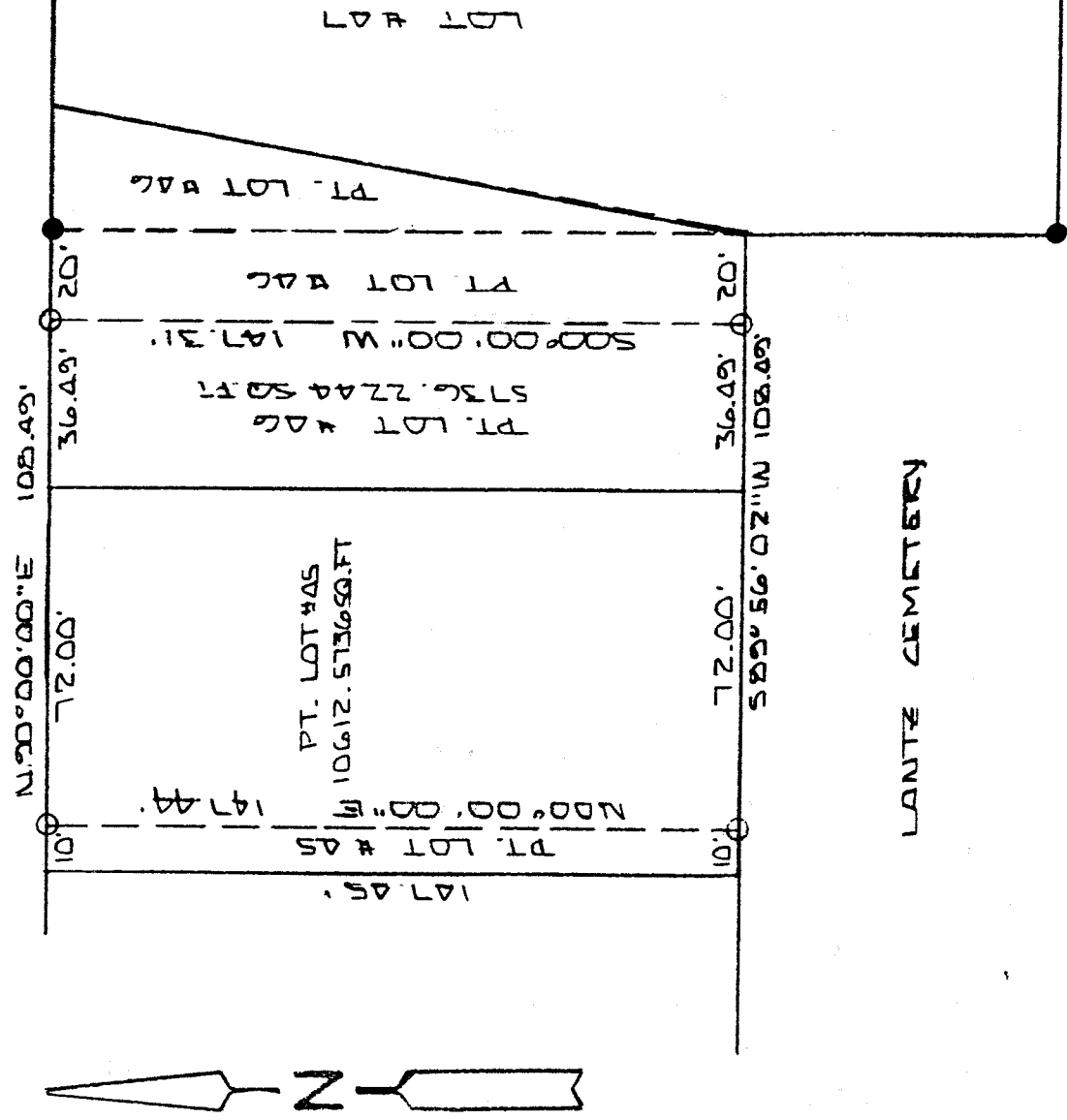

M-233

NEW SURVEY
 OF EXISTING PARCEL
 TAX MAP APPROVED
 BY 6-27-00
 DATE

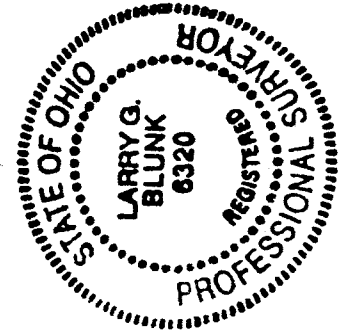

BASIS OF BEARINGS: BEARINGS SHOWN HEREON ARE TO AN ASSUMED AZIMUTH AND ARE USED TO DENOTE ANGLES ONLY.
 I HEREBY CERTIFY THAT THE ABOVE PLAT AND THE FIELD SURVEY IT REPRESENTS ARE TRUE TO THE BEST OF MY KNOWLEDGE

Larry G. Blunk
 LARRY G. BLUNK
 PROFESSIONAL SURVEYOR # 6320

JUNE 25 2000
 DATE

DESCRIPTION
FOR
LEE RAY HARP

Located in the Township of Madison, County of Richland, State of Ohio and being a part of Lot Numbers 45 and 46 of Green Ridge No. 2 Allotment as recorded in Volume 18, page 141 of the Richland County Plat Records and more particularly described as follows:

Beginning at the Northwest Corner of Lot Number 46, referenced by an iron pin set N 90 degrees 00' 00" E - 36.49 feet.

Thence N 90 degrees 00' 00" E along the north line of Lot Number 46 a distance of 36.49 feet to an iron pin set.

Thence S 00 degrees 00' 00" W a distance of 147.31 feet to an iron pin set on the south line of Lot Number 46.

Thence S 89 degrees 56' 02" W along the south line of Lot Numbers 46 and 45 a distance of 108.49 feet to an iron pin set.

Thence N 00 degrees 00' 00" E a distance of 147.44 feet to an iron pin set on the north line of Lot Number 45.

Thence N 90 degrees 00' 00" E along the north line of Lot Number 45 a distance of 72.00 feet to the place of beginning and containing 16348.7980 square feet in all of which 10612.5736 square feet are in a part of Lot Number 45 and 5736.2244 square feet are in a part of Lot Number 46 but subject to all legal highways also all easements of record.

Basis of Bearings: Bearings shown hereon are to an assumed azimuth and are used to denote angles only.

Larry G. Blunk
Larry G. Blunk, P.S. 6320
June 25, 2000

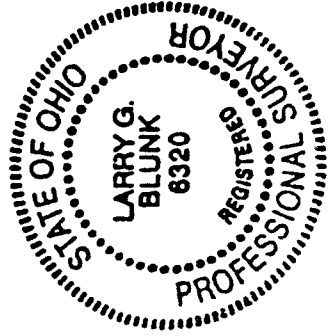

NEW SURVEY
OF EXISTING PARCEL
TAX MAP APPROVED
RAY 6-27-00
INITIAL DATE

M-233