

PLAT OF SURVEY FOR NATIVIDAD COEY

SECTION 27 LOT # —
 TOWNSHIP 23 CITY / VILLAGE —
 RANGE 17 MIFFLIN TOWNSHIP
 QUARTER SW. RICHLAND COUNTY, OHIO

LEGEND:

- ▲ — P.K. NAIL FOUND
- △ — P.K. NAIL SET
- — RAILROAD SPIKE FOUND
- — RAILROAD SPIKE SET
- — FENCE POST FOUND
- — IRON PIN FOUND
- — IRON PIN SET - CAPPED
- — BLUNK 6320 "

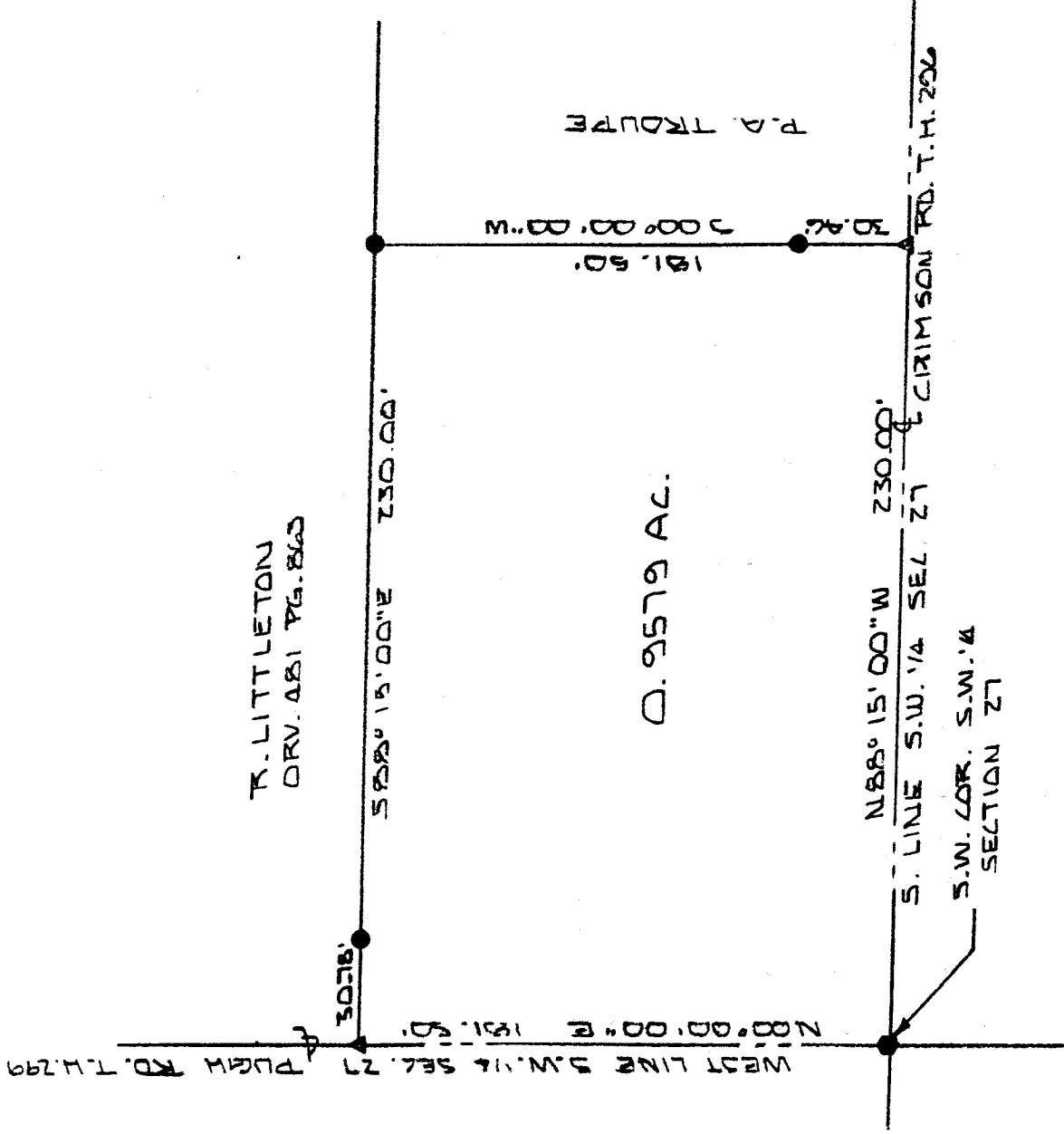

NEW SURVEY
 OF EXISTING PARCEL
 TAX MAP APPROVED
 INITIAL LB DATE 6-23-06

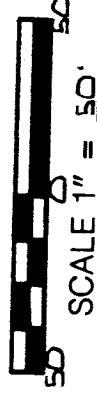

BASIS OF BEARINGS: SURVEY BY M.P. LIGHTENWALTER 9-28-70

I HEREBY CERTIFY THAT THE ABOVE PLAT AND THE FIELD SURVEY IT REPRESENTS ARE TRUE TO THE BEST OF MY KNOWLEDGE

Larry G. Blunk
 LARRY G. BLUNK
 PROFESSIONAL SURVEYOR # 6320

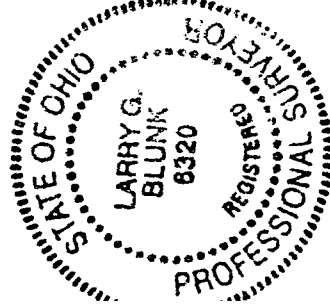

M-232

JUNE 25, 2006
 DATE

PROFESSIONAL SURVEYOR # 6320

DESCRIPTION
FOR
NATIVIDAD COEY

Located in the Township of Mifflin, County of Richland, State of Ohio and being a part of the Southwest Quarter of Section 27, Township 23, Range 17 and more particularly described as follows:

Beginning at a railroad spike found in the Southwest Corner of the Southwest Quarter of Section 27.

Thence N 00 degrees 00' 00" E along the west line of the Southwest Quarter of Section 27, said line also being the centerline of Pugh Rd. T.H. 299 a distance of 181.50 feet to a pk nail set.

Thence S 88 degrees 15' 00" E passing thru an iron pin found at 30.78 feet a total distance of 230.00 feet to an iron pin found.

Thence S 00 degrees 00' 00" W passing thru an iron pin found at 151.04 feet a total distance of 181.50 feet to a pk nail set on the south line of the Southwest Quarter of Section 27, said line also being the centerline of Crimson Rd. T.H. 296.

Thence N 88 degrees 15' 00" W along the south line of the Southwest Quarter of Section 27, said line also being the centerline of Crimson Rd. T.H. 296 a distance of 230.00 feet to the place of beginning and containing 0.9579 acres more or less but subject to all legal highways also all easements of record.

Basis of Bearings: Survey by M.P. Lichtenwalter, 9-28-70.

Larry G. Blunk
Larry G. Blunk, P.S. 6320
June 25 2000.

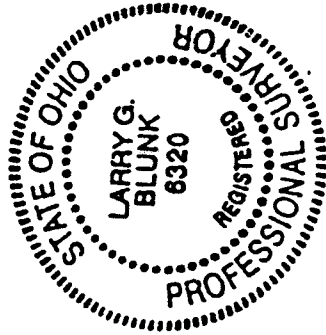

M-232

NEW SURVEY
OF EXISTING PARCEL
TAX MAP APPROVED
INITIAL DATE
LBK 6-27-00