

M-229

SURVEY FOR ERIC SCHLARIET

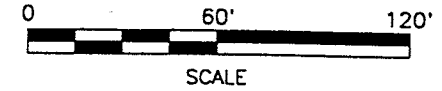

Roger L. Stevens

Roger L. Stevens, P.S. #7052 Date 6-21-00 SM-1280

WILLIAM J., JR. & TERESA A. HAMILTON
O.R.V.-314 P.-230

RAYMOND C. & JOANNE R. WOLF
O.R.V.-318 P.-491
O.R.V.-319 P.-172

O.R.V.-319 P.-174
0.381 AC.

JOHN A. & NICHOLE A. JUNG
O.R.V.-44 P.-427

1.003 AC.

0.622 AC.

PAUL E. & BETTY M. HOFFMAN
O.R.V.-507 P.-380

JANE E. BOGNER
D.V.-594 P.-228

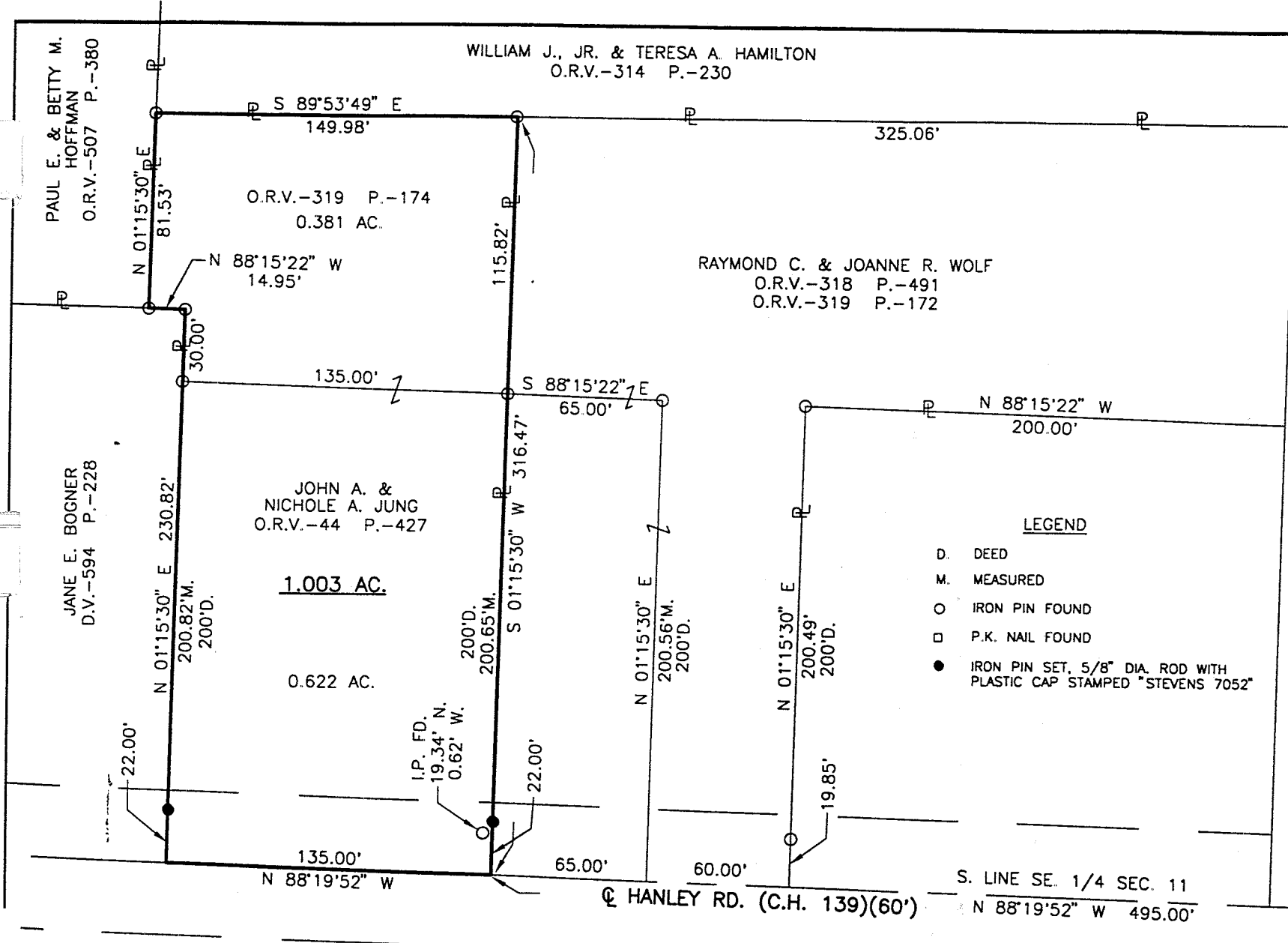

- LEGEND**
- D. DEED
 - M. MEASURED
 - IRON PIN FOUND
 - P.K. NAIL FOUND
 - IRON PIN SET, 5/8" DIA. ROD WITH PLASTIC CAP STAMPED "STEVENS 7052"

WASHINGTON VILLAGE
P.V.-1 P.-53

SE CORNER
SE. 1/4 SEC. 11

E. LINE SE. 1/4 SEC. 11
LITTLE WASHINGTON RD. (C.H. 301)

HANLEY RD. (C.H. 139)(60')

S. LINE SE. 1/4 SEC. 11
N 88°19'52" W 495.00'

Distances shown hereon are expressed in feet and decimal parts thereof, bearings are to an assumed meridian and are used to express angles only.

CERTIFICATION: I hereby certify that the foregoing survey was prepared from actual field measurements, in accordance with Chapter 4733-37, Ohio Administration Code.

PART OF THE SE. 1/4 OF
SEC. 11, T-20, R-18,
WASHINGTON TWP.,
RICHLAND CO., OHIO.

NEW SURVEY
OF EXISTING PARCEL
TAX MAP APPROVED
INITIAL DATE
JS 6-23-00

**SURVEYOR'S DESCRIPTION
FOR
ERIC SCHLARIET**

1.003 Acres

Situated in the Township of Washington, County of Richland, State of Ohio and being part of the Southeast Quarter of Section 11, Township 20, Range 18 and being more particularly described as follows:

Commencing at a P.K. nail found in the southeast corner of said Southeast Quarter, said P.K. nail also being in the intersection of the centerline of Hanley Road (C.H. 139) and the centerline of Little Washington Road (C.H. 301);

Thence N 88° 19' 52" W, 495.00 feet along said centerline of Hanley Road also being the south line of said Southeast Quarter to a point being the southwest corner of a parcel of land conveyed to Raymond C. and Joanne R. Wolf by official records volume 318, page 491 and official records volume 319, page 172, said point being referenced by an iron pin set N 01° 15' 30" E, 22.00 feet from said point and being the true place of beginning;

Thence continuing N 88° 19' 52" W, 135.00 feet along said centerline of Hanley Road also being along said south line of said Southeast Quarter to a point being the southeast corner of a parcel of land conveyed to Jane E. Bogner by deed volume 594, page 228;

Thence N 01° 15' 30" E, 230.82 feet along the east line of said land of Jane E. Bogner to an iron pin found in the northeast corner of said land and passing through an iron pin set at 22.00 feet;

Thence N 88° 15' 22" W, 14.95 feet along the north line of said land of Jane E. Bogner to an iron pin found in a southeast corner of a parcel of land conveyed to Paul E. and Betty M. Hoffman by official records volume 507, page 380;

Thence N 01° 15' 30" E, 81.53 feet along the east line of said land of Paul E. and Betty M. Hoffman to an iron pin found in the southwest corner of a parcel of land conveyed to William J. Jr. and Teresa A. Hamilton;

Thence S 89° 53' 49" E, 149.98 feet along the south line of said land of William J. Jr. and Teresa A. Hamilton to an iron pin found in the northwest corner of aforementioned land of Raymond C. and Joanne R. Wolf;

Thence S 01° 15' 30" W, 316.47 feet along the west line of said land of Raymond C. and Joanne R. Wolf to the true place of beginning and containing 1.003 acres, more or less, and subject to all legal highways and easements of record.

Bearings are to an assumed meridian and are used to express angles only.

All iron pins set are 5/8" diameter reinforcing rod with plastic cap stamped "STEVENS 7052".

According to a survey made in June 2000 by Roger L. Stevens, Ohio Registered Surveyor No. 7052.



Roger L. Stevens
Roger L. Stevens
Registered Surveyor No. 7052
SM-1280A

NEW SURVEY
OF EXISTING PARCEL
TAX MAP APPROVED
DATE 6-23-00

M-229