

NORTH

SCALE: 1"=100'  
0 50 100 150

BEARINGS ARE BASED  
ON AN ASSUMED  
MERIDIAN.

# M-226

NEW SPLIT  
TAX MAP APPROVED

EAN 5-26-93  
INITIAL DATE

- IRON PIN FOUND
- P.K. SPIKE SET
- 5/8" Ø REINFORCING RODS W/
- I.D. CAPS MARKED "SEILER
- 6869" SET.

SURVEY PLAT

FUT#

PART SW QTR. SECTION 1  
BUTLER TOWNSHIP  
RICHLAND COUNTY, OHIO

DATE: MAY 24, 1993 SCALE: 1"=100'

Jg. No: DEN

108

F.P. POTH  
VOL. 568, P. 172  
(60-691A)

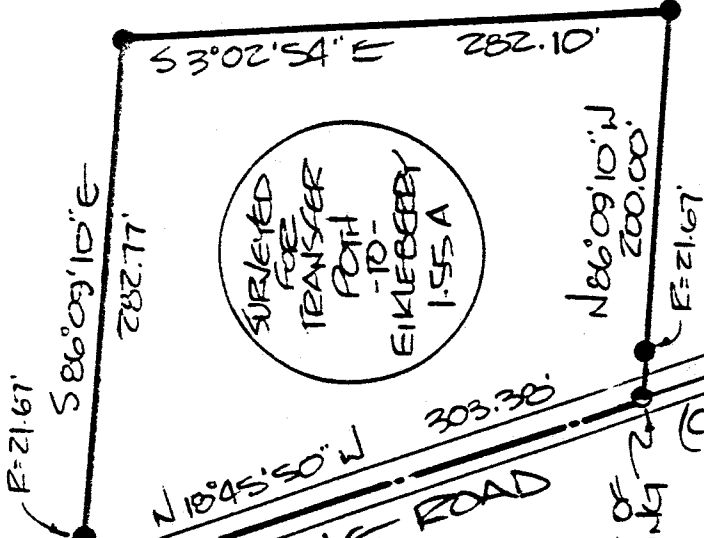

SURVEYED  
FOR  
TRANSFER  
POTH  
-TO-  
EIKLEBERRY  
1.55 A

N 86° 09' 10" W  
200.00'  
E=21.67'

N 18° 45' 50" W  
146.39'

2 PK SPIKE, F.I.D.

ROAD (CO. HWY. 11)

NOBLE

MARKED  
CORNERS  
LINE

2 CLEVELAND-FITCHVILLE ROAD

SURVEY BY: DOUGLAS C. SEILER  
REG. SURVEYOR NO. 6869  
52 1/2 N. MAIN ST.  
MANSFIELD, OHIO  
(419) 525-3644