

**PLAT OF SURVEY
FOR**

PHYLLIS B. BERRY

Part of the Southeast Quarter of Section 12, Township 20, Range 18, Washington Township, Richland County, Ohio

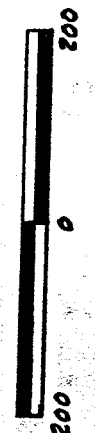
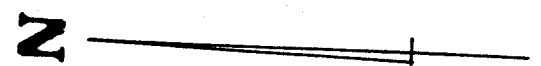
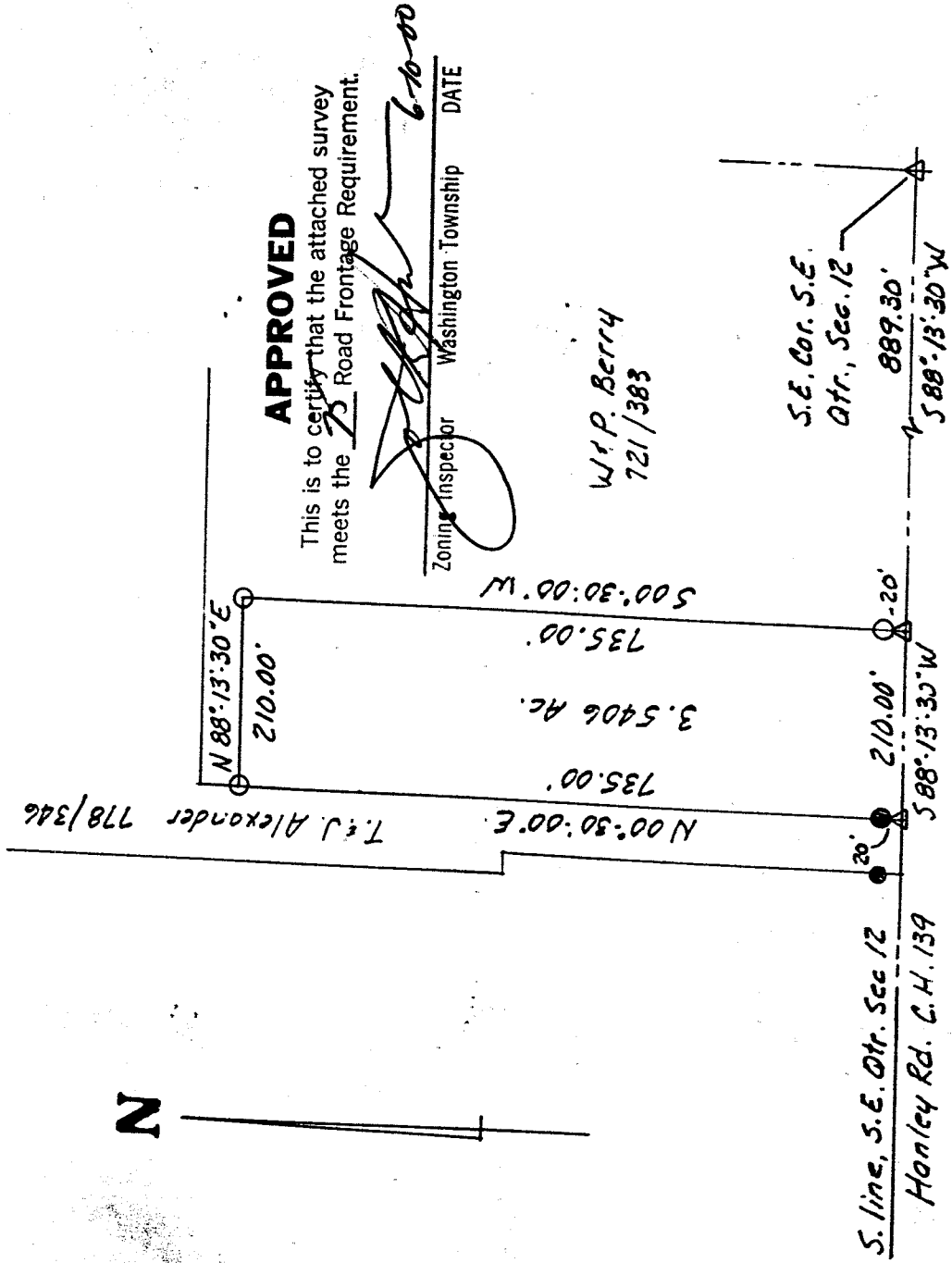

Scale: 1" = 200'

NEW SPLIT
TAX MAP APPROVED
EAX 10-20-00
INITIAL DATE

- IRON PIN SET - "BLUNK 6320"
- IRON PIN FOUND
- △ P.K. NAIL SET
- ▲ P.K. NAIL FOUND

Basis of Bearings: Survey by J.A. Seiler, 4-11-75.



I hereby certify that the above plat and the field survey it represents are true to the best of my knowledge.

Larry G. Blunk
Larry G. Blunk, P.S. 6320

June 5, 2000

M-225

DESCRIPTION
FOR
PHYLLIS B. BERRY

Located in the Township of Washington, County of Richland, State of Ohio and being a part of the Southeast Quarter of Section 12, Township 20, Range 18 and more particularly described as follows:

Beginning at a pk nail set in the Southeast Corner of the Southeast Quarter of Section 12.

Thence S 88 degrees 13' 30" W along the south line of the Southeast Quarter of Section 12, said line also being the centerline of Hanley Rd. C.H. 139, a distance of 889.30 feet to a pk nail set and the True Place of Beginning.

Thence continuing S 88 degrees 13' 30" W along the south line of the Southeast Quarter of Section 12, said line also being the centerline of Hanley Rd. C.H. 139, a distance of 210.00 feet to a pk nail set.

Thence N 00 degrees 30' 00" E passing thru an iron pin found at 20.00 feet a total distance of 735.00 feet to an iron pin set.

Thence N 88 degrees 13' 30" E a distance of 210.00 feet to an iron pin set.

Thence S 00 degrees 30' 00" W passing thru an iron pin set at 715.00 feet a total distance of 735.00 feet to the True Place of beginning and containing 3.5406 acres more or less but subject to all legal highways also all easements of record.

Basis of Bearings: Survey by J.A. Seiler, 4-11-75.

Larry G. Blunk
Larry G. Blunk, P.S. 6320
June 5, 2000

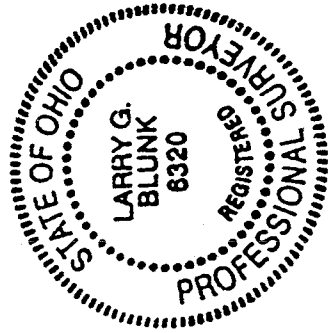

NEW SPLIT
TAX MAP APPROVED
EAB 6-20-00
INITIAL DATE

APPROVED

This is to certify that the attached survey meets the 75 Road Frontage Requirement.

J. Blunk
Zoning Inspector Washington Township DATE 6-16-00

M-225