

SURVEY FOR
DANELLE KNEHT

RANGE 19, TOWNSHIP 19, NW QUARTER SECTION 26,
PERRY TOWNSHIP, RICHLAND COUNTY, OHIO

Scale 1" = 100' Date 4-28-00 P.B. P. D.V. 778 P. 762 Drawn By S.W.V.

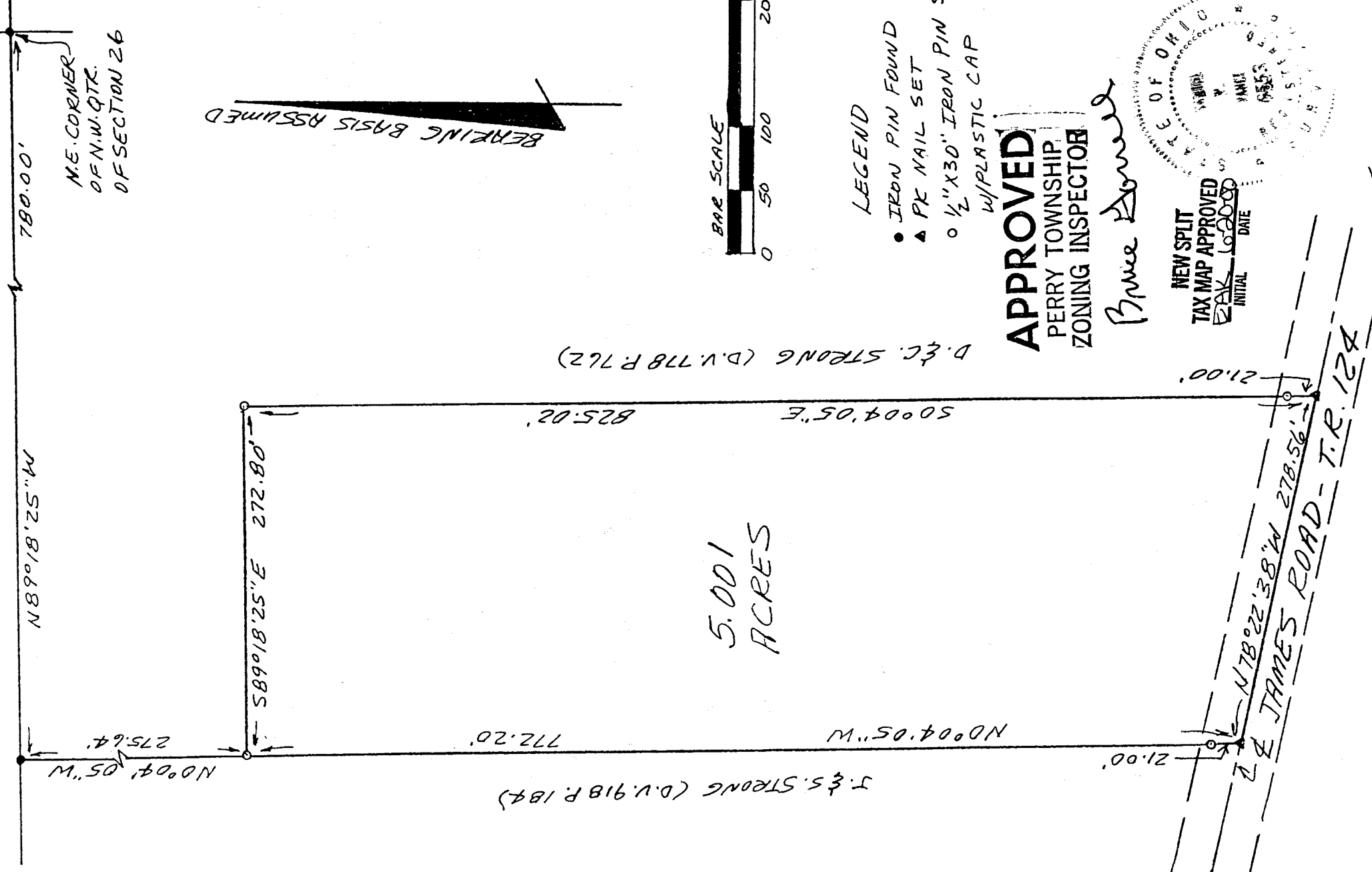

M-222

Samuel W. Vance
Registered Surveyor No. 6553

I hereby certify that the foregoing drawing was prepared from an actual survey of the premises.

VANCE SURVEYING

LAND SURVEYOR

28 Clinton Road, Mour, Ohio 43050

VS

VANCE SURVEYING

28 CLINTON ROAD
MOUNT VERNON, OHIO 43050-1157
740-397-6296

SAMUEL W. VANCE, PS

SAMUEL R. VANCE, PS

DESCRIPTION 5.001 ACRE TRACT

Being situated in the Northwest Quarter of Section twenty-six (26), Township nineteen (19), Range nineteen (19), Perry Township, Richland County, State of Ohio and being part of that land of record in Deed Volume 778 Page 762 in the Richland County Recorder's Office and being more particularly described as follows;

Beginning for reference at an iron pin found at the northeast corner of the northwest quarter of Section 26; thence North 89 degrees 18 minutes 25 seconds West along the north line of Section 26 a distance of 780 feet to an iron pin found; thence South 00 degrees 04 minutes 05 seconds East a distance of 275.64 feet to a 1/2 inch iron pin set and being the true place of beginning;

thence from the true place of beginning South 89 degrees 18 minutes 25 seconds East a distance of 272.80 feet to a 1/2 inch iron pin set;

thence South 00 degrees 04 minutes 05 seconds East a distance of 825.02 feet (passing over a 1 1/2 inch iron pin set at 804.02 feet) to a PK Nail set in the centerline of James Road (Township Road 124);

thence North 78 degrees 22 minutes 38 seconds West along the centerline of James Road a distance of 278.56 feet to a PK Nail set;

thence North 00 degrees 04 minutes 05 seconds West aalong the easterly boundary of J. & S. Strong (D.V. 918 P. 184) a distance of 772.20 feet (passing over a 1/2 inch iron pin set at 21.00 feet) to the place of beginning - containing 5.001 acres, more or less.

Subject to all legal right-of-way of previous record.

The above described parcel was prepared by me, Samuel W. Vance, from a survey made by me in April, 2000. Bearing Basis assumed. All pins set are 1/2 inch by 30 inch iron pins with plastic caps stamped "Vance 6553".

APPROVED
PERRY TOWNSHIP
ZONING INSPECTOR

Bruce Howell

NEW SPLIT
TAX MAP APPROVED
PK INITIAL 10-20-00
DATE

M-222