

# PLAT OF SURVEY FOR JAMES HAMILTON

SECTION ~ ~ LOT # 183  
 TOWNSHIP ~ ~ BUTLER CITY / VILLAGE  
 RANGE ~ ~ TOWNSHIP  
 QUARTER ~ ~ RICHLAND COUNTY, OHIO

**LEGEND:**

- ▲ - P.K. NAIL FOUND
- △ - P.K. NAIL SET
- - RAILROAD SPIKE FOUND
- - RAILROAD SPIKE SET
- - FENCE POST FOUND
- - IRON PIN FOUND
- - IRON PIN SET - CAPPED
- - BLUNK 6320 "

CLEVELAND AVE. 60'

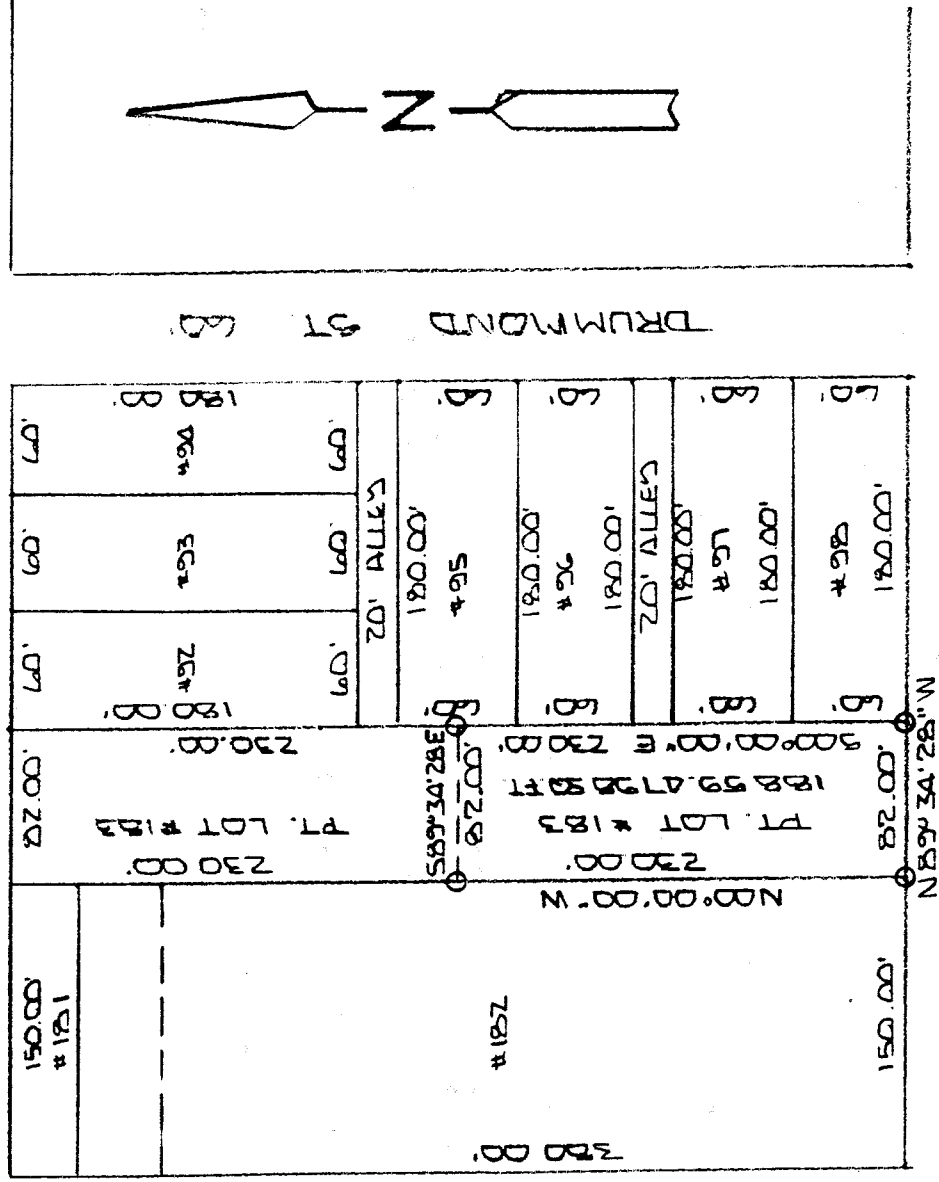

HIGH ST. 60' PM

NEW SURVEY  
 OF EXISTING PARCEL  
 TAX MAP APPROVED  
 ENK 6-20-00  
 INITIAL UNIT

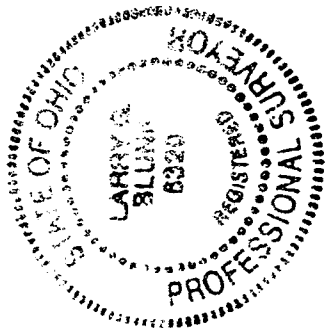

BASIS OF BEARINGS: SURVEY BY R.L. STEVENS 8-25-86

I HEREBY CERTIFY THAT THE ABOVE PLAT AND THE FIELD SURVEY IT REPRESENTS ARE TRUE TO THE BEST OF MY KNOWLEDGE

*Larry G. Blunk*  
 LARRY G. BLUNK  
 PROFESSIONAL SURVEYOR # 6320

JUNE 18 2000

DATE

M-220

DESCRIPTION  
FOR  
JAMES HAMILTON

Located in the Village of Butler, County of Richland, State of Ohio and being a part of Lot Number 183 and more particularly described as follows:

Beginning at an iron pin set in the Southeast Corner of Lot Number 183.

Thence N 89 degrees 34' 28" W along the south line of Lot Number 183 a distance of 82.00 feet to an iron pin set in the Southwest Corner of Lot Number 183.

Thence N 00 degrees 00' 00" W along the west line of Lot Number 183 a distance of 230.00 feet to an iron pin set.

Thence S 89 degrees 34' 28" E a distance of 82.00 feet to an iron pin set on the east line of Lot Number 183.

Thence S 00 degrees 00' 00" E along the east line of Lot Number 183 a distance of 230.00 feet to the place of beginning and containing 18859.4798 square feet but subject to all legal highways also all easements of record.

Basis of Bearings: Survey by R.L. Stevens, 8-25-86.

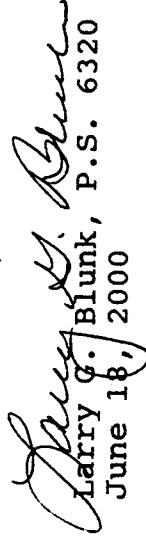
  
Larry G. Blunk, P.S. 6320  
June 18, 2000

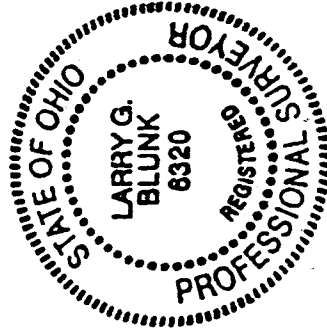

NEW SURVEY  
OF EXISTING PARCEL  
TAX MAP APPROVED  
EAB 6-20-00  
INITIAL DATE

M-220